

2381

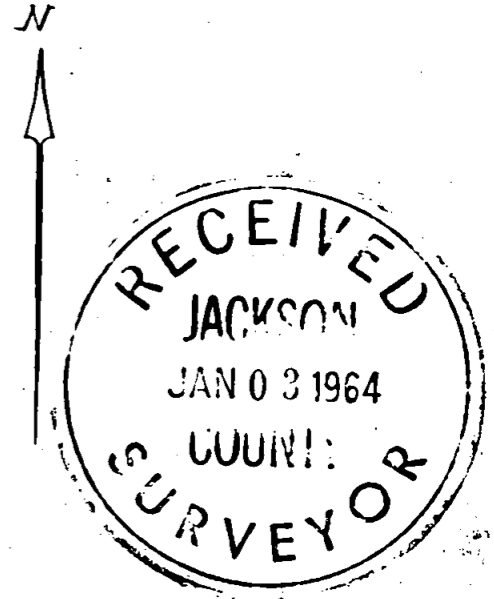
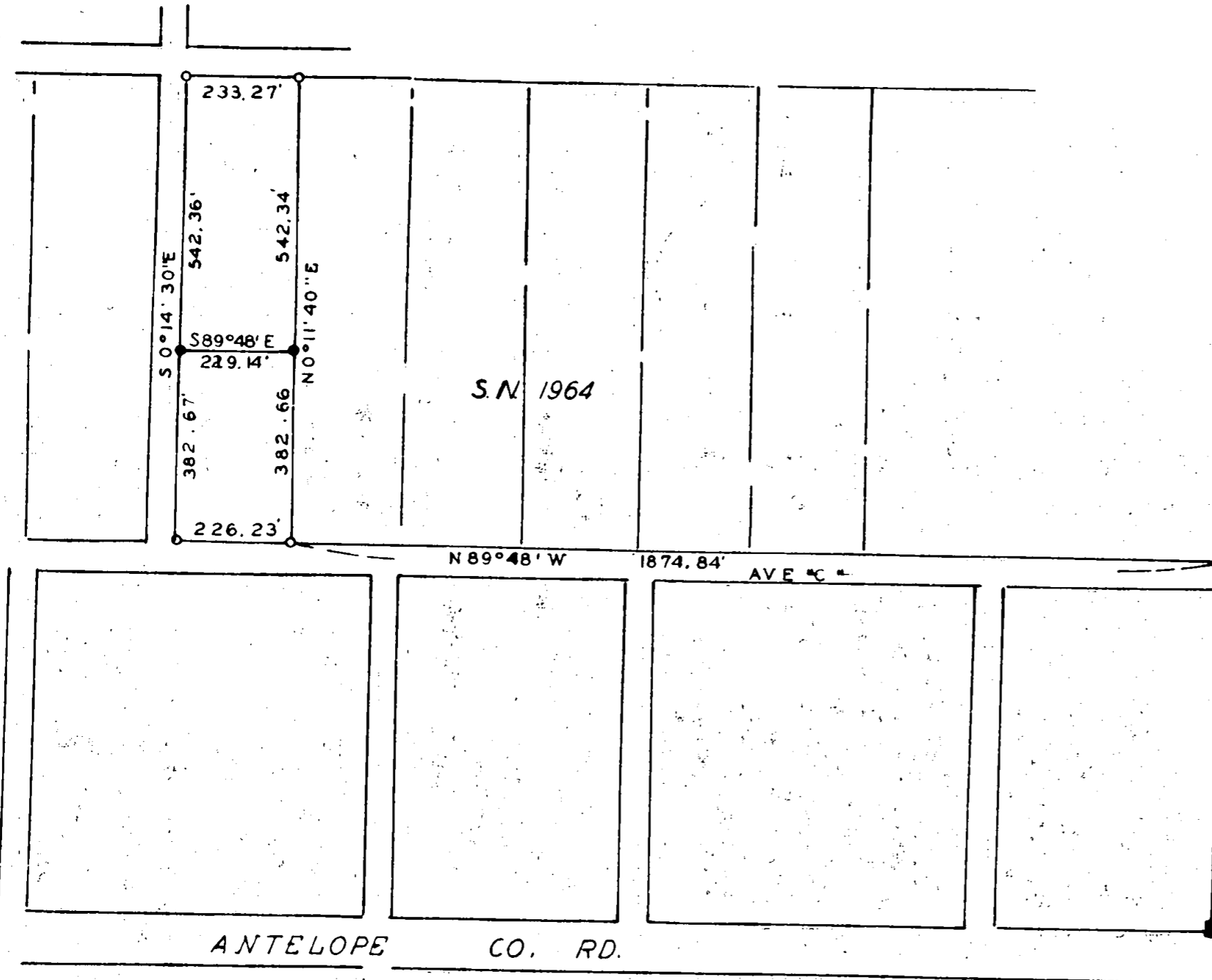

SURVEY IN SEC. 21 T.36 S. R.1W.WM.  
 FOR  
 B. & G. CO.  
 63-18  
 BY EDWARD A. MC GINTY SCALE 1" = 300'  
 MEDFORD OREGON ● = 5/8" I. PIN SET  
 NOV. 1963 ○ = 5/8" I. PIN FD.

REGISTERED  
 OREGON  
 LAND SURVEYOR

*Edward A. McGinty*  
 JULY 10, 1955  
 EDWARD A. MCGINTY  
 301

SW. COR. AGATE EXT. 5

2381

Survey No. 2381

Survey Narrative to comply with O.R.S. 209-250:

Survey for: B & G Company  
(Jack Baily, 1349 Siskiyou Blvd.)

Survey by: Edward A. McGinty, L.S.  
12/27/63

BASIS OF BEARING: Agate Sub-d. Ext. No. 5.

PRECEDENCE OF SURVEY:

Divided tract of land at request of client. Monuments found are  
of record in Survey No. 1964.

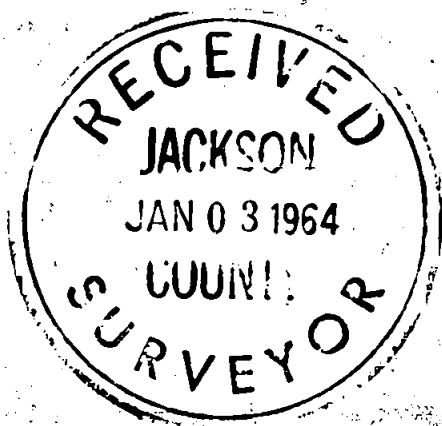

*Edward A. McGinty*  
JULY 10, 1953  
EDWARD A. MCGINTY  
301