

MAP OF SURVEY

Located in:

LOT 7, BLOCK 1, LOLITA SUBDIVISION
IN THE N.E. 1/4 SEC. 32, T. 37 S., R. 2W., W.M.
CITY OF JACKSONVILLE, JACKSON COUNTY, OREGON

FOR
TIM YOST
850 BEVERLY WAY
JACKSONVILLE, OR. 97530

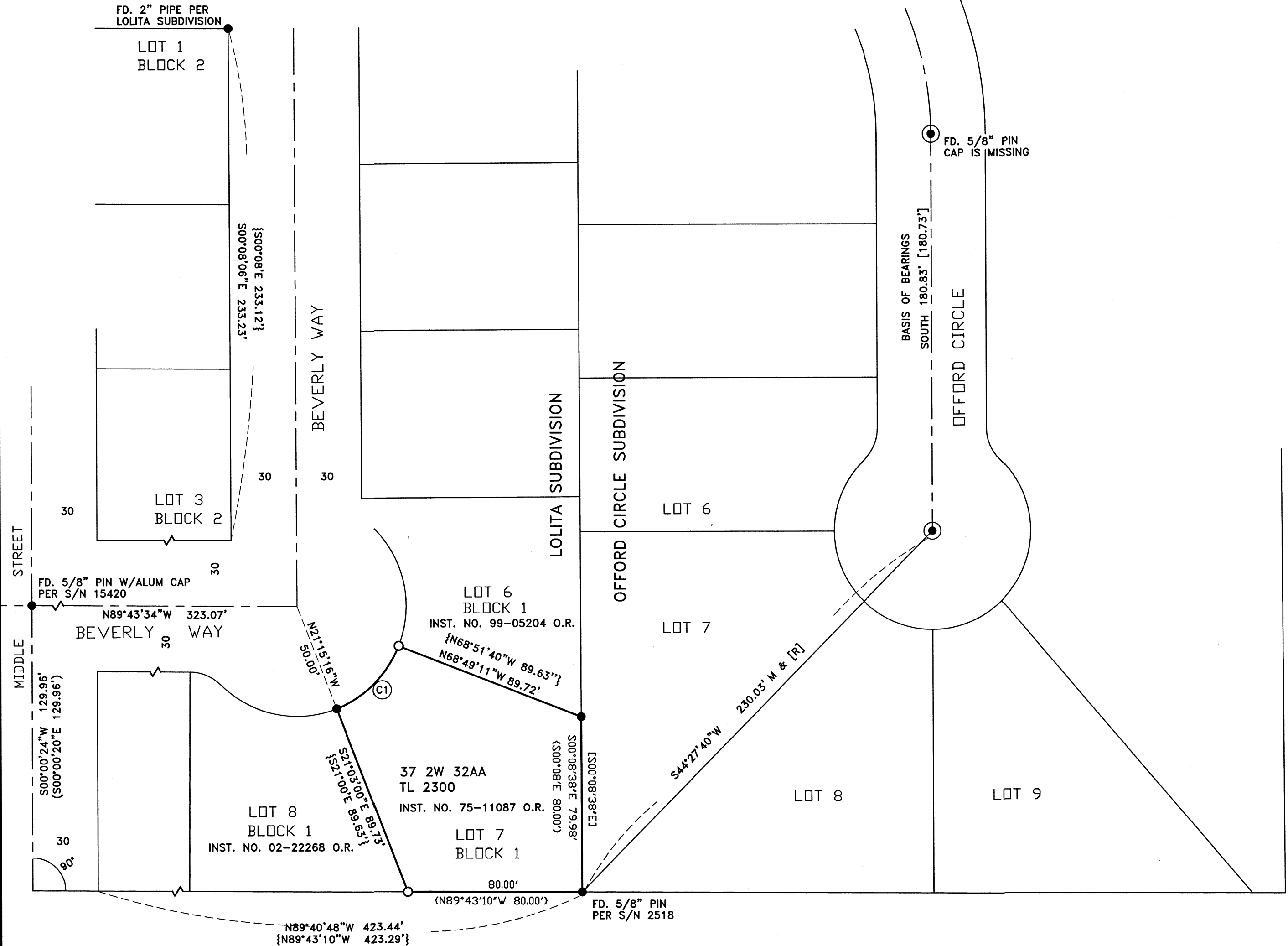

SURVEY NARRATIVE TO COMPLY WITH PARAGRAPH 209.250
OREGON REVISED STATUTES

PURPOSE: To survey and monument a property described in Instrument No. 75-11087 of the Official Records of Jackson County, Oregon,

PROCEDURE: The property is described as being Lot 7 in Block 1 of Lolita Subdivision. Monuments as found per Lolita Subdivision were located and held for control. The 2 missing property corners were computed as plat record location and monuments were set as shown.

Equipment used: Trimble S6 Robotic instrument



HOFFBUHR & ASSOCIATES, INC.
880 GOLF VIEW DRIVE, SUITE 201
MEDFORD, OREGON 97504
(541)779-4641

BY: DARRELL L. HUCK PLS No. 2023
SCALE: 1 Inch = 40' November 7, 2022
BASIS OF BEARING: OFFORD CIRCLE SUBD.

- = Set 5/8"x24" Iron reinforcing pin with plastic cap stamped "D. Huck LS 2023".
- = Found 5/8" iron pin per Lolita Subdivision unless noted otherwise
- ⊙ = Found 5/8" pin with alum cap per Offord Circle Subd.
- (-) = Record per Survey No. 15420
- {-} = Record per Lolita Subdivision
- [-] = Record per Offord Circle Subdivision
- M&R = Measured and Record
- O.R. = Official Records, Jackson County, Oregon

C1 CURVE TABLE

Delta: 47°09'51"
Radius: 50.00'
Arc Length: 41.16'
Chord: 40.01'
Course: S45°09'48"W

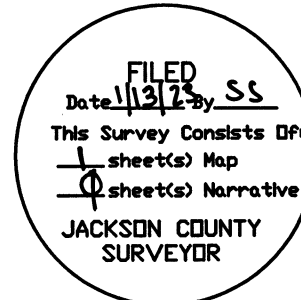

REGISTERED
PROFESSIONAL
LAND SURVEYOR

Darrell L. Huck
OREGON
FEBRUARY 4, 1983
DARRELL L. HUCK
2023

Expires 6/30/2023
(22068mos.DWG)