

2376

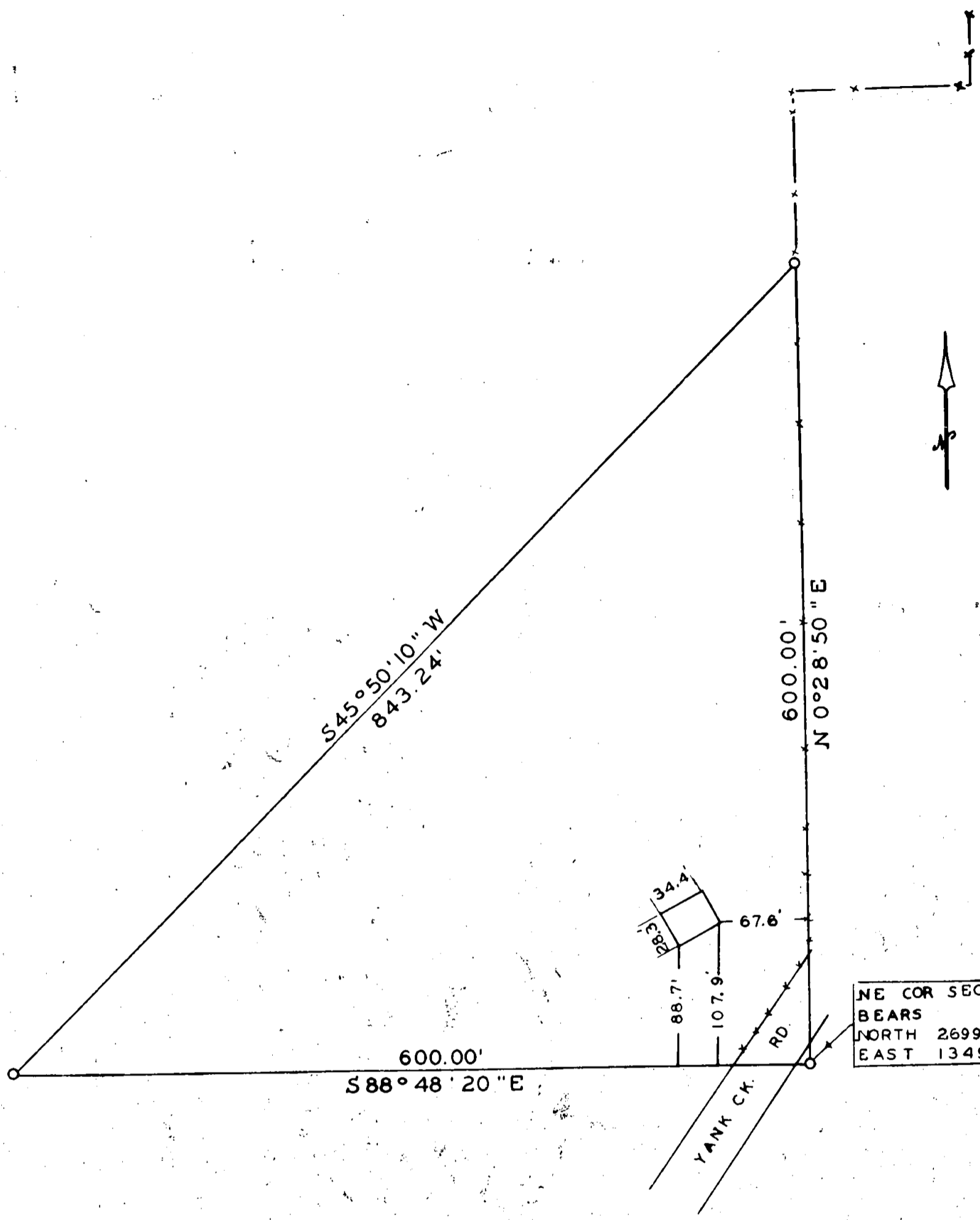

NE COR SEC. 3
 BEARS
 NORTH 2699.29' &
 EAST 1349.21'

SURVEY IN SEC. 3 T.39S, R.1W. WM.
 FOR
 DON. SWEET
 63 - 20

EDWARD MC GINTY, RS.
 MEDFORD OREGON
 NOV 1963

SCALE 1" = 100'
 O = 5/8" I PIN

REGISTERED
 OREGON
 LAND SURVEYOR

Edward A. McGinty

JULY 10, 1953
 EDWARD A. MCGINTY
 301

RECEIVED
 JACKSON
 JAN 03 1964
 COUNTY
 SURVEYOR

2376

Survey No. 2376

Survey Narrative to comply with O.R.S. 209-250.

Survey for: Don Sweet

Survey by: Edward A. McGinty, L.S.
11/16/63

BASIS OF BEARING: Solar observation from previous survey.

PRECEDENCE OF SURVEY:

Purpose of survey, to locate tract of land as shown, at request of client. The client has instructed me that he will acquire quit claim deeds from adjoining owners who may have interest in the parcel as surveyed.

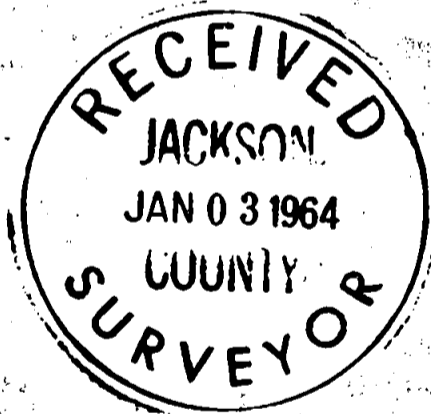

Edward A. McGinty
JULY 10, 1953
EDWARD A. MCGINTY
301