

MAP OF SURVEY

LOCATED WITHIN

THE SOUTH HALF OF SECTION 35, TOWNSHIP 36 SOUTH, 1 WEST, W.M.,
THE WEST HALF OF SECTION 1, THE EAST & NORTH HALVES OF SECTION 2 AND
THE NORTH HALF OF SECTION 12, TOWNSHIP 37 SOUTH, RANGE 1 WEST, W.M.,
JACKSON COUNTY, OREGON

FOR

DRY CREEK LANDFILL, INC

1 WEST MAIN STREET, SUITE 401
MEDFORD, OREGON 97501

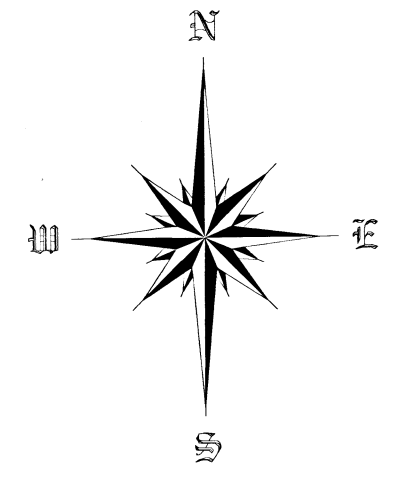

SCALE 1" = 300'

LEGEND

- FOUND MONUMENT, AS NOTED
- FOUND REBAR, AS NOTED
- FOUND 5/8" REBAR WITH YELLOW PLASTIC CAP, STAMPED "L.J. FRIAR & ASSOC.", PER S.N. 9390, AS NOTED
- FOUND 5/8" REBAR WITH ORANGE PLASTIC CAP, STAMPED "HARDEY ENG. & ASSOC.", PER S.N. 20669, AS NOTED
- CALCULATED POSITION
- SET 5/8" X 30" REBAR WITH ORANGE PLASTIC CAP STAMPED "J. MARTIN, PLS 54729"
- () RECORD SURVEY DATA PER ELEVEN-EIGHTY ORCHARD TRACT
- { } RECORD SURVEY DATA PER S.N. 6122
- < > RECORD SURVEY DATA PER S.N. 20669
- [[[]]] RECORD SURVEY DATA PER S.N. 20669
- [[{ }]] RECORD DATA PER INSTRUMENT NUMBER 2013-016529
- <<< >>> RECORD DATA PER INSTRUMENT NUMBER 2013-016530
- R&M RECORD AND MEASURED
- S.N. SURVEY NUMBER
- SUBJECT PROPERTY
- DEED LINE
- CADASTRAL LINE

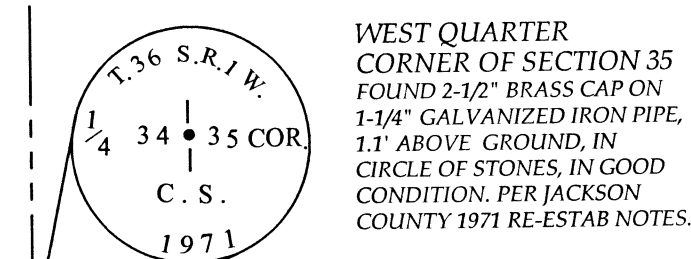

WEST QUARTER CORNER OF SECTION 35
FOUND 2-1/2" BRASS CAP ON 1-1/4" GALVANIZED IRON PIPE, 1.1' ABOVE GROUND, IN CIRCLE OF STONES, IN GOOD CONDITION. PER JACKSON COUNTY 1971 RE-ESTAB NOTES.

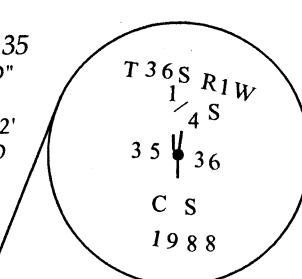

EAST QUARTER CORNER OF SECTION 35
FOUND 2-1/2" "HAMMERED" BRASS CAP ON 1-1/4" GALVANIZED IRON PIPE, 0.2' ABOVE GROUND, IN GOOD CONDITION. PER JACKSON COUNTY 1988 RE-ESTAB NOTES.

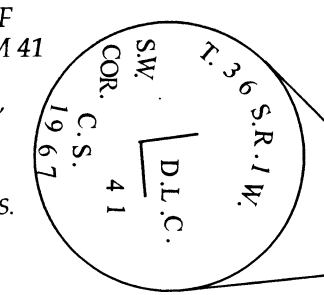

SOUTHWEST CORNER OF DONATION LAND CLAIM 41
FOUND 2-1/2" BRASS CAP ON 1-1/4" GALVANIZED IRON PIPE, 0.8' ABOVE GROUND, LEANS NORTHERLY, TIED TOP CENTER. PER JACKSON COUNTY 1967 RE-ESTAB NOTES.

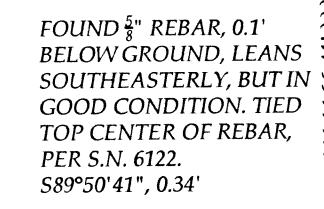

FOUND 5/8" REBAR, 0.1' BELOW GROUND, LEANS SOUTHEASTERLY, BUT IN GOOD CONDITION. TIED TOP CENTER OF REBAR, PER S.N. 6122, S89°50'41", 0.34'

LINE	MEASURED BEARING	RECORD BEARING	MEASURED DISTANCE	RECORD DISTANCE	NOTES
L1	S89°56'00"W	<<< S89°55'47"W >>>	236.48'	<<< 236.48' >>>	
L2	S26°35'34"E	[[[S26°49'11"E]]]	59.33'	[[[59.29']]]	PIN TO PIN
L7	N 0°33'07"W	[[[N0°11'02"W]]]	30.00'	< 30.00' >	

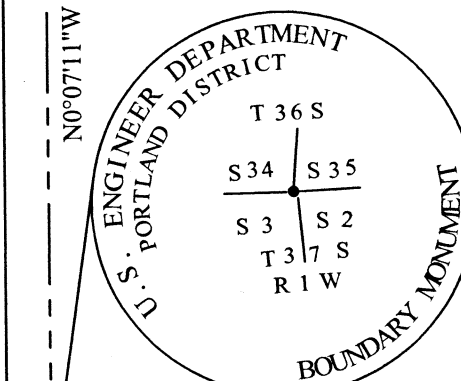

SOUTHWEST CORNER OF SECTION 35
FOUND 3-1/2" BRASS DISC IN TOP OF 6" X 6" CONCRETE PILLAR, EXPOSED 0.5', IN GOOD CONDITION. PER JACKSON COUNTY 1980 RE-ESTAB NOTES.

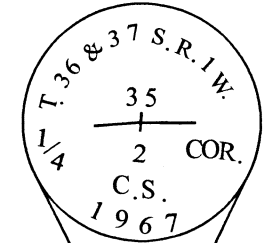

SOUTH QUARTER CORNER OF SECTION 35
FOUND 2-1/2" BRASS CAP ON 1-1/4" GALVANIZED IRON PIPE, 0.6' ABOVE GROUND, IN GOOD CONDITION. PER JACKSON COUNTY 1980 RE-ESTAB NOTES.

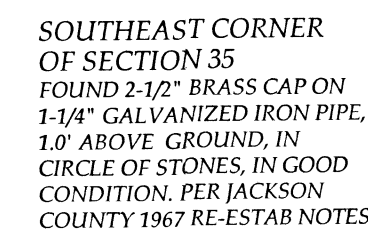

SOUTHEAST CORNER OF SECTION 35
FOUND 2-1/2" BRASS CAP ON 1-1/4" GALVANIZED IRON PIPE, 1.0' ABOVE GROUND, IN CIRCLE OF STONES, IN GOOD CONDITION. PER JACKSON COUNTY 1967 RE-ESTAB NOTES.

**** FILED ****
Date 11/3/22 By SS
This survey consists of
4 sheet(s) Map
0 page(s) Narrative
JACKSON COUNTY SURVEYOR

REGISTERED PROFESSIONAL LAND SURVEYOR
Jason M. Martin
OREGON
MAY 8, 2012
JASON M. MARTIN
54729

RENEWS: 1/1/2023

SURVEYED BY:
TO THE POINT LAND SURVEYING, LLC
230 EAST MAIN STREET
ROGUE RIVER, OR 97537
(541) 855-4280
Date: October 6, 2022
Project No. 0054-22

Assessor's Plat No. 361w35, Tax Lots 300 & 302
Assessor's Plat No. 371w1, Tax Lots 204, 205, 209 & 299 to 303
Assessor's Plat No. 371w2, Tax Lots 107 to 117, 122 & 200 to 202
Assessor's Plat No. 371w12, Tax Lot 201

SEE PAGE 2

BASIS OF BEARING

THE BASIS OF BEARING FOR THIS SURVEY IS GRID, FROM GPS - OREGON COORDINATE REFERENCE SYSTEM (OCRS) - GRANTS PASS-ASHLAND ZONE (NAD83 CORS 96-EPOCH 2022).

TO THE POINT LAND SURVEYING

MAP OF SURVEY

LOCATED WITHIN
THE SOUTH HALF OF SECTION 35, TOWNSHIP 36 SOUTH, 1 WEST, W.M.,
THE WEST HALF OF SECTION 1, THE EAST & NORTH HALVES OF SECTION 2 AND
THE NORTH HALF OF SECTION 12, TOWNSHIP 37 SOUTH, RANGE 1 WEST, W.M.,
JACKSON COUNTY, OREGON

FOR
DRY CREEK LANDFILL, INC
1 WEST MAIN STREET, SUITE 401
MEDFORD, OREGON 97501

LEGEND

- FOUND MONUMENT, AS NOTED
- FOUND REBAR, AS NOTED
- FOUND 5/8" REBAR WITH YELLOW PLASTIC CAP, STAMPED "L.J. FRIAR & ASSOC.", PER S.N. 9390, AS NOTED
- FOUND 5/8" REBAR WITH ORANGE PLASTIC CAP, STAMPED "HARDEY ENG. & ASSOC.", PER S.N. 20669, AS NOTED
- CALCULATED POSITION
- ⊗ CALCULATED POSITION, NOTHING FOUND OR SET
- SET 5/8" X 30" REBAR WITH ORANGE PLASTIC CAP STAMPED "J. MARTIN, PLS 54729"
- () RECORD SURVEY DATA PER ELEVEN-EIGHTY ORCHARD TRACT
- < > RECORD SURVEY DATA PER S.N. 9390
- (()) RECORD DATA PER INSTRUMENT NUMBER 2012-038627
- [[]] RECORD SURVEY DATA PER S.N. 14356
- { { } } RECORD DATA PER INSTRUMENT NUMBER 02-27513
- << >> RECORD DATA PER INSTRUMENT NUMBER 2006-013973
- ((()) BLM MAP DATED NOV. 9, 2006
- [[[]]] RECORD SURVEY DATA PER S.N. 20669
- { { { } } } RECORD DATA PER INSTRUMENT NUMBER 2013-016529
- <<< >>> RECORD DATA PER INSTRUMENT NUMBER 2013-016530
- BLM BUREAU OF LAND MANAGEMENT
- R&M RECORD AND MEASURED
- S.N. SURVEY NUMBER
- INST. NO. INSTRUMENT NUMBER
- — — — — SUBJECT PROPERTY
- - - - - DEED LINE
- - - - - CADASTRAL LINE

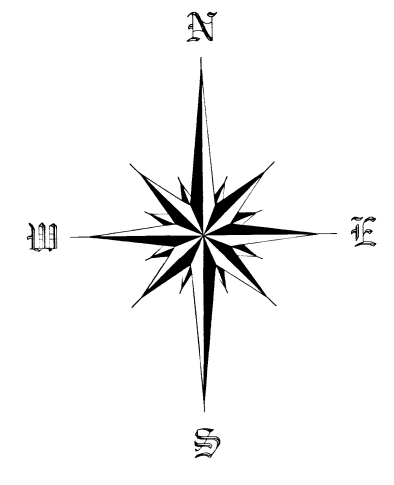

SCALE 1" = 300'

SEE PAGE 1

SEE PAGE 3

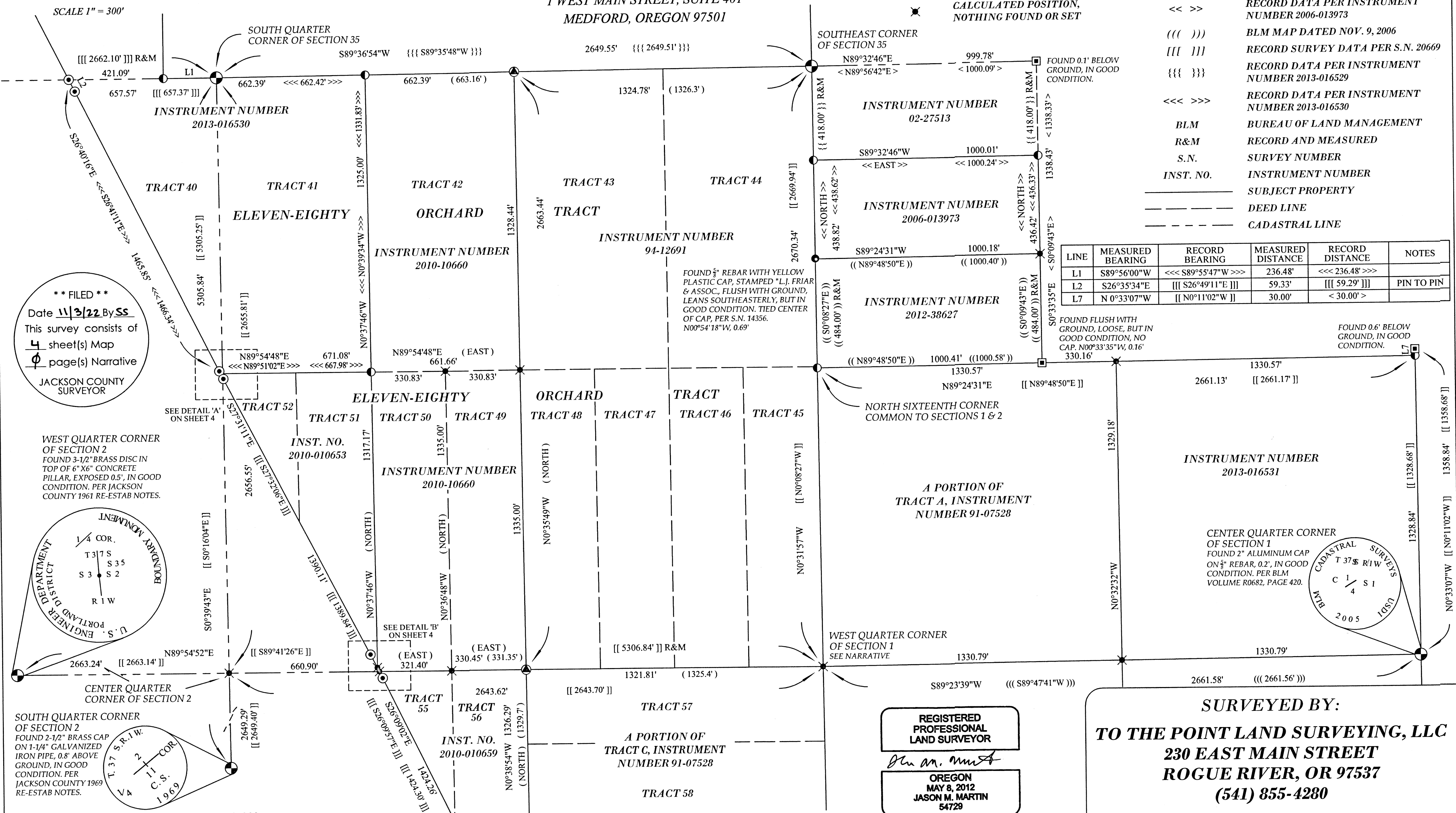

**** FILED ****
Date 11/3/22 By SS
This survey consists of
4 sheet(s) Map
1 page(s) Narrative
JACKSON COUNTY SURVEYOR

WEST QUARTER CORNER OF SECTION 2
FOUND 3-1/2" BRASS DISC IN TOP OF 6" X 6" CONCRETE PILLAR, EXPOSED 0.5', IN GOOD CONDITION. PER JACKSON COUNTY 1961 RE-ESTAB NOTES.

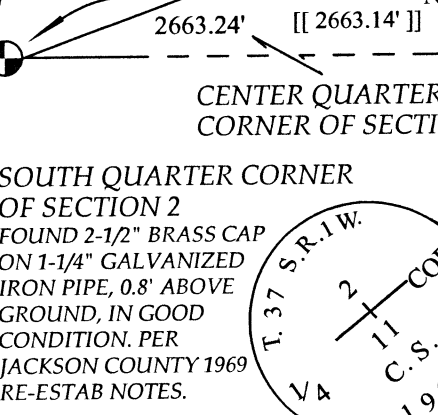
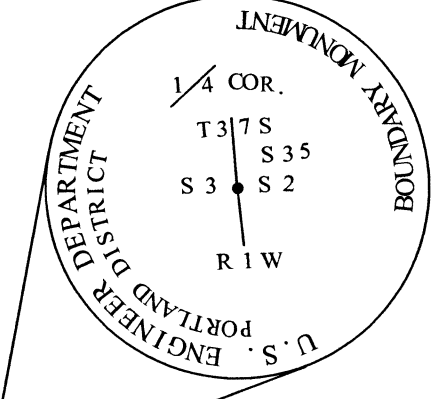

Assessor's Plat No. 361w35, Tax Lots 300 & 302
Assessor's Plat No. 371w1, Tax Lots 204, 205, 209 & 299 to 303
Assessor's Plat No. 371w2, Tax Lots 107 to 117, 122 & 200 to 202
Assessor's Plat No. 371w12, Tax Lot 201

LINE	MEASURED BEARING	RECORD BEARING	MEASURED DISTANCE	RECORD DISTANCE	NOTES
L1	S89°56'00"W	<<< S89°55'47"W >>>	236.48'	<<< 236.48' >>>	
L2	S26°35'34"E	[[S26°49'11"E]]	59.33'	[[59.29']]	PIN TO PIN
L7	N 0°33'07"W	[[N0°11'02"W]]	30.00'	< 30.00' >	

REGISTERED PROFESSIONAL LAND SURVEYOR
J. M. Martin
OREGON
MAY 8, 2012
JASON M. MARTIN
54728

SURVEYED BY:
TO THE POINT LAND SURVEYING, LLC
230 EAST MAIN STREET
ROGUE RIVER, OR 97537
(541) 855-4280

Date: October 6, 2022
Project No. 0054-22

TO THE POINT LAND SURVEYING

SEE PAGE 2

MAP OF SURVEY

LOCATED WITHIN

THE SOUTH HALF OF SECTION 35, TOWNSHIP 36 SOUTH,
1 WEST, W.M., THE WEST HALF OF SECTION 1,
THE EAST & NORTH HALVES OF SECTION 2 AND THE NORTH HALF
OF SECTION 12, TOWNSHIP 37 SOUTH, RANGE 1 WEST, W.M.,
JACKSON COUNTY, OREGON

FOR

DRY CREEK LANDFILL, INC

1 WEST MAIN STREET, SUITE 401
MEDFORD, OREGON 97501

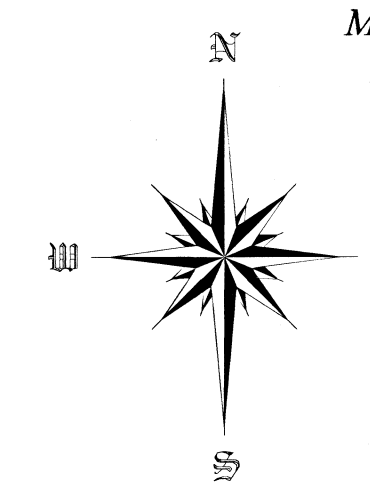

SCALE 1" = 300'

**** FILED ****
Date 11/3/22 By SS
This survey consists of
4 sheet(s) Map
0 page(s) Narrative
JACKSON COUNTY
SURVEYOR

LEGEND

- FOUND MONUMENT, AS NOTED
- ⊗ FOUND SMOOTH PIN, AS NOTED
- FOUND 5/8" REBAR WITH ORANGE PLASTIC CAP, STAMPED "HARDEY ENG. & ASSOC.", PER S.N. 20669, AS NOTED
- CALCULATED POSITION
- ⊗ CALCULATED POSITION, NOTHING FOUND OR SET
- SET 5/8" X 30" REBAR WITH ORANGE PLASTIC CAP STAMPED "J. MARTIN, PLS 54729"
- () RECORD SURVEY DATA PER ELEVEN-EIGHTY ORCHARD TRACT
- [] RECORD SURVEY DATA PER S.N. 5356
- [[] RECORD SURVEY DATA PER S.N. 14356
- ((()) BLM MAP DATED NOV. 9, 2006
- [[[] RECORD SURVEY DATA PER S.N. 20669
- (((()) RECORD DATA PER INSTRUMENT NUMBER 2013-016534
- BLM BUREAU OF LAND MANAGEMENT
- R&M RECORD AND MEASURED
- S.N. SURVEY NUMBER
- INST. NO. INSTRUMENT NUMBER
- SUBJECT PROPERTY
- DEED LINE
- CADASTRAL LINE

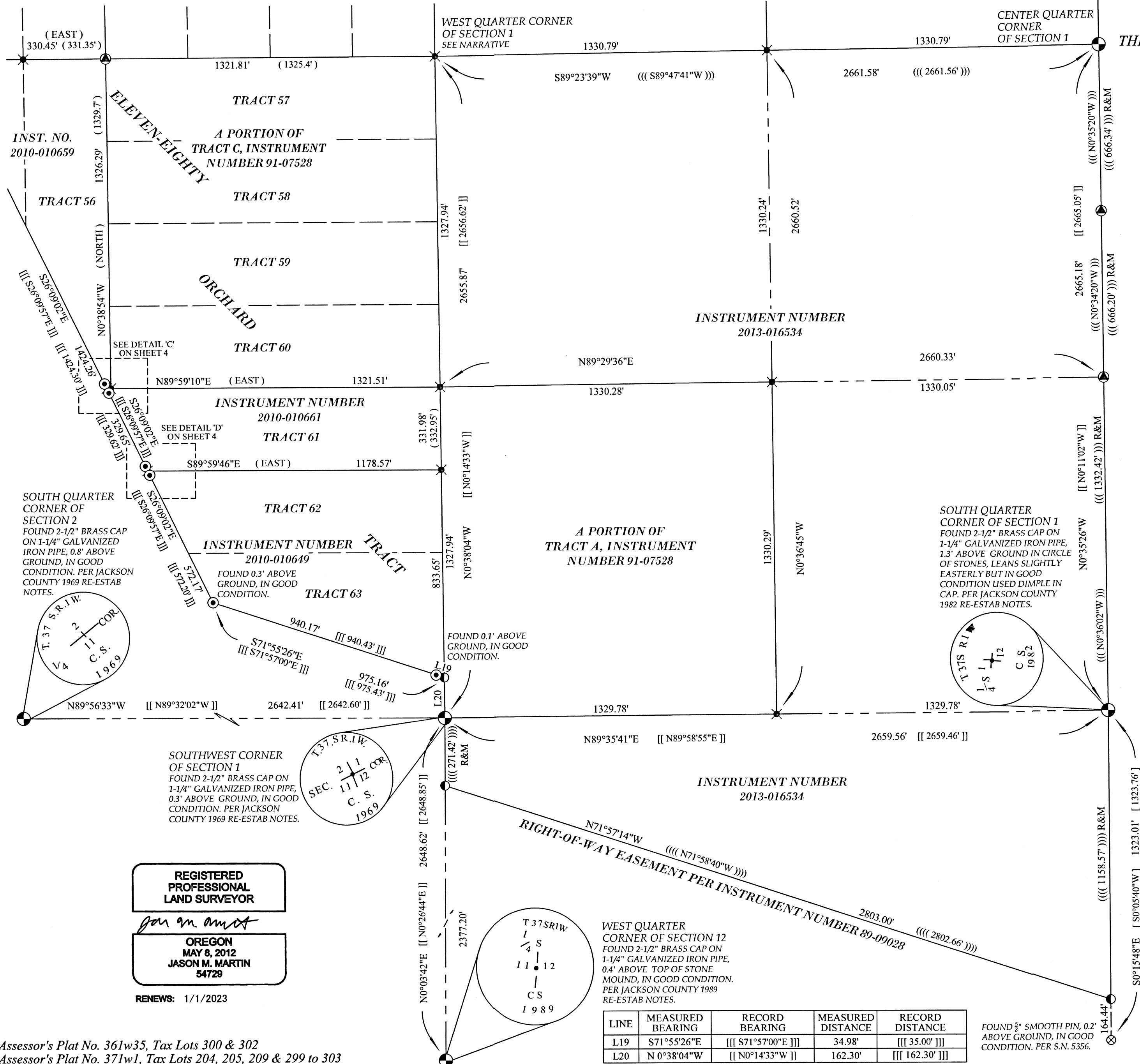

REGISTERED PROFESSIONAL LAND SURVEYOR
for an amt
OREGON
MAY 8, 2012
JASON M. MARTIN
54729
RENEWS: 1/1/2023

Assessor's Plat No. 361w35, Tax Lots 300 & 302
Assessor's Plat No. 371w1, Tax Lots 204, 205, 209 & 299 to 303
Assessor's Plat No. 371w2, Tax Lots 107 to 117, 122 & 200 to 202
Assessor's Plat No. 371w12, Tax Lot 201

WEST QUARTER CORNER OF SECTION 12
FOUND 2-1/2" BRASS CAP ON 1-1/4" GALVANIZED IRON PIPE,
0.4' ABOVE TOP OF STONE MOUND, IN GOOD CONDITION.
PER JACKSON COUNTY 1989 RE-ESTAB NOTES.

LINE	MEASURED BEARING	RECORD BEARING	MEASURED DISTANCE	RECORD DISTANCE
L19	S71°55'26"E	[[[S71°57'00"E]]]	34.98'	[[[35.00']]]
L20	N 0°38'04"W	[[[N0°14'33"W]]]	162.30'	[[[162.30']]]

FOUND 5/8" SMOOTH PIN, 0.2' ABOVE GROUND, IN GOOD CONDITION. PER S.N. 5356.

TO THE POINT LAND SURVEYING

SURVEYED BY:
TO THE POINT LAND SURVEYING, LLC
230 EAST MAIN STREET
ROGUE RIVER, OR 97537
(541) 855-4280
Date: October 6, 2022
Project No. 0054-22

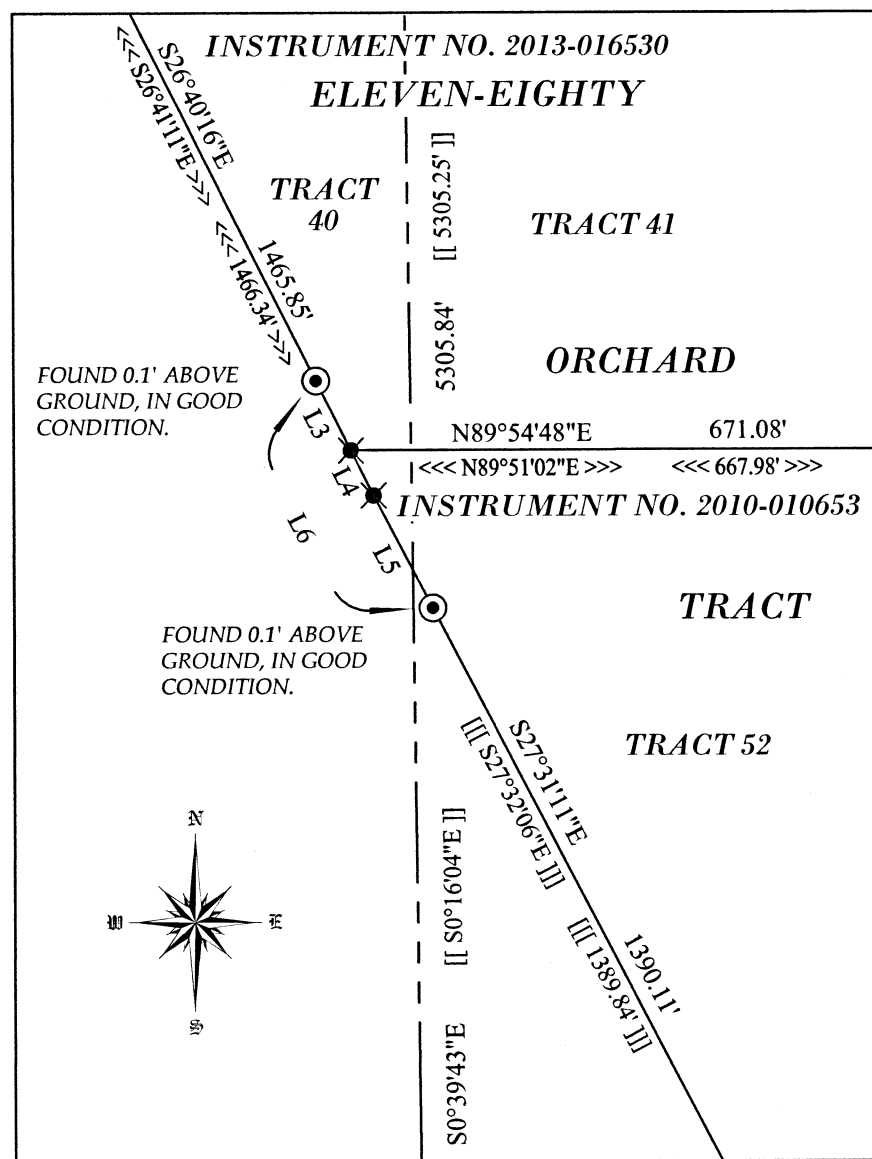

EXHIBIT 'A'
SCALE 1" = 30'

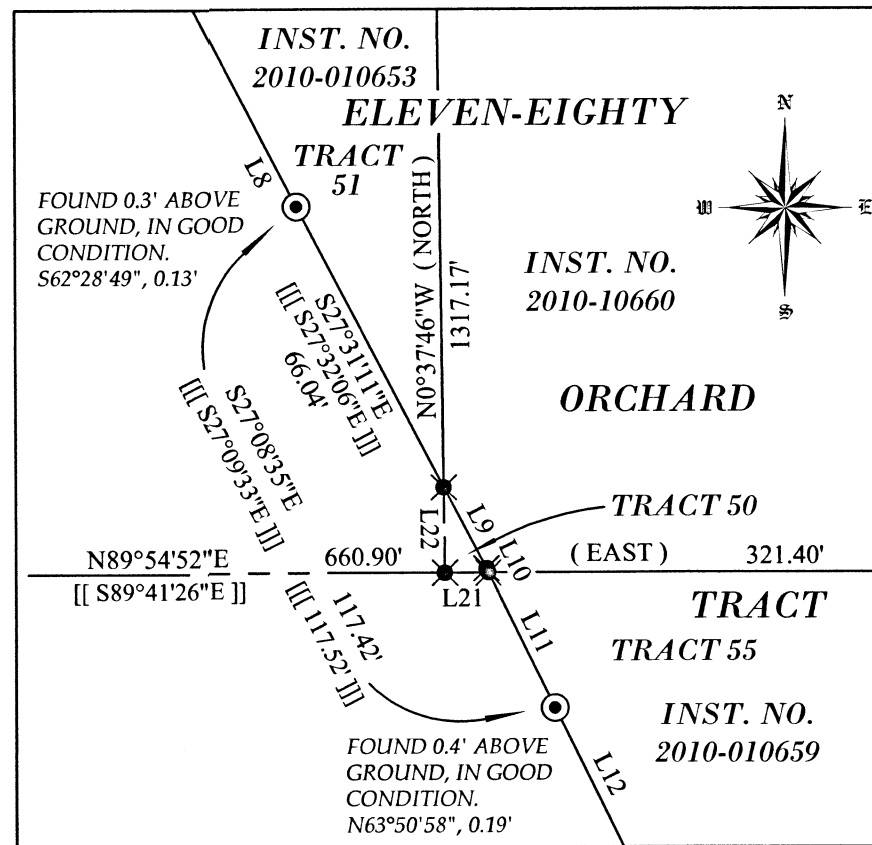

EXHIBIT 'B'
SCALE 1" = 40'

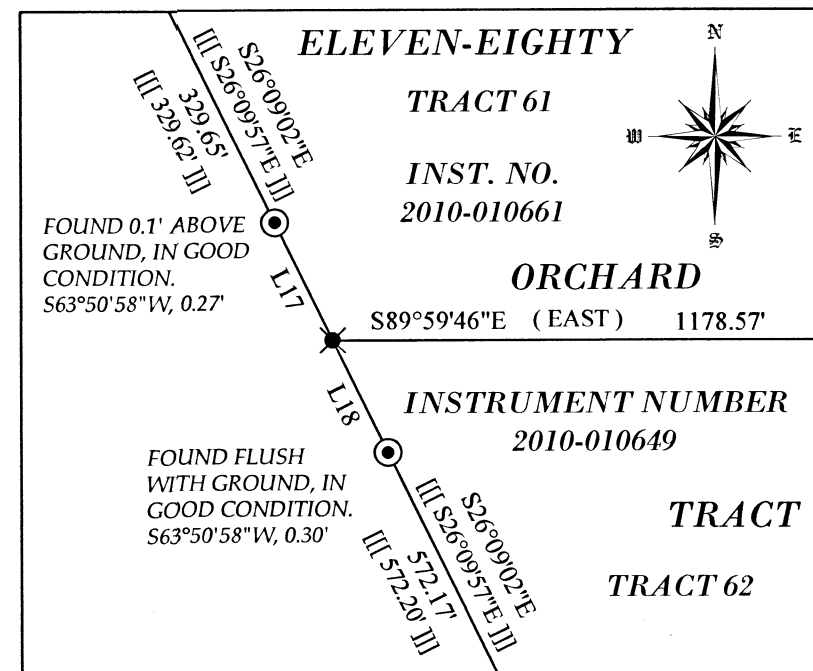

EXHIBIT 'D'
SCALE 1" = 30'

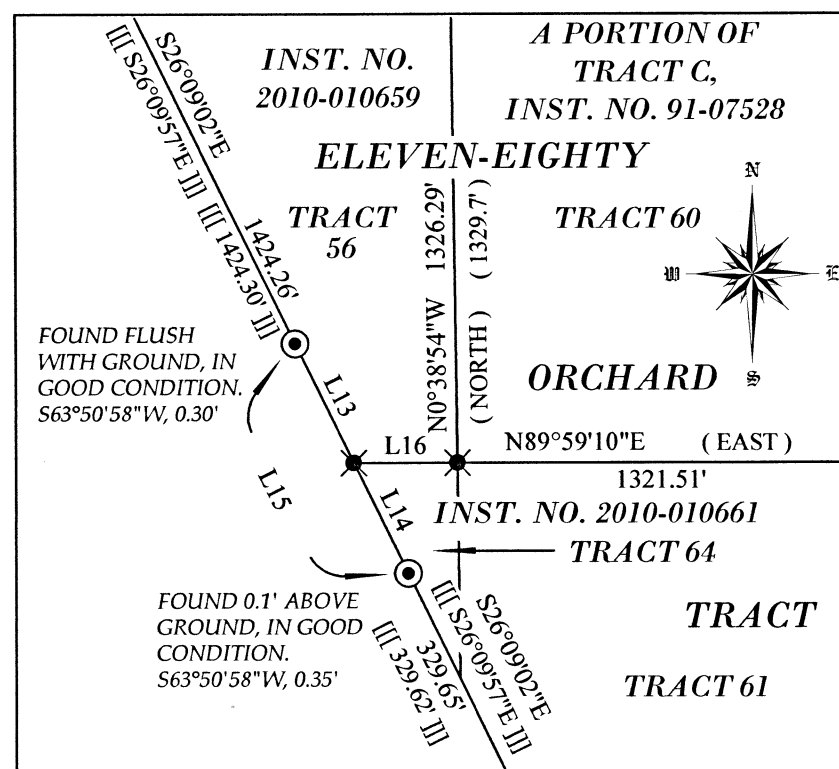

EXHIBIT 'C'
SCALE 1" = 30'

LINE	MEASURED BEARING	RECORD BEARING	MEASURED DISTANCE	RECORD DISTANCE	NOTES
L3	S26°40'16"E	<<< S26°41'11"E >>>	12.13'	<<< 20.0' >>>	
L4	S26°40'16"E	[[[S26°41'11"E]]]	7.91'	-----	
L5	S27°31'11"E	[[[S27°32'06"E]]]	19.87'	[[[+/-20']]]	
L6	S27°03'50"E	[[[S27°06'38"E]]]	39.91'	[[[40.00']]]	
L8	S27°31'11"E	[[[S27°32'06"E]]]	1390.11'	[[[1389.84']]]	
L9	S27°31'11"E	[[[S27°32'06"E]]]	19.09'	-----	
L10	S26°09'02"E	[[[S26°09'57"E]]]	0.98'	-----	SEE NOTE 1
L11	S26°09'02"E	[[[S26°09'57"E]]]	31.32'	-----	SEE NOTE 2
L12	S26°09'02"E	[[[S26°09'57"E]]]	1424.26'	[[[1424.30']]]	
L13	S26°09'02"E	[[[S26°09'57"E]]]	20.78'	[[[+/-20']]]	
L14	S26°09'02"E	[[[S26°09'57"E]]]	19.24'	[[[+/-20']]]	
L15	S26°09'02"E	[[[S26°09'57"E]]]	40.02'	[[[+/-40.00']]]	
L16	N89°59'10"E (EAST)	(EAST)	16.17'	-----	
L17	S26°09'02"E	[[[S26°09'57"E]]]	20.48'	[[[+/-20']]]	
L18	S26°09'02"E	[[[S26°09'57"E]]]	19.50'	[[[+/-20']]]	
L21	N89°54'52"E	[[S89°41'26"E]]	9.06'	-----	
L22	N0°37'46"W (NORTH)	(NORTH)	17.82'	-----	

Assessor's Plat No. 361w35, Tax Lots 300 & 302
 Assessor's Plat No. 371w1, Tax Lots 204, 205, 209 & 299 to 303
 Assessor's Plat No. 371w2, Tax Lots 107 to 117, 122 & 200 to 202
 Assessor's Plat No. 371w12, Tax Lot 201

- LEGEND**
- FOUND 5/8" REBAR AS NOTED
 - ⊙ FOUND 5/8" REBAR WITH ORANGE PLASTIC CAP, STAMPED "HARDEY ENG. & ASSOC.", PER S.N. 20669, AS NOTED
 - ✱ CALCULATED POSITION, NOTHING FOUND OR SET
 - () RECORD SURVEY DATA PER ELEVEN-EIGHTY ORCHARD TRACT
 - [[]] RECORD SURVEY DATA PER S.N. 14356
 - [[[]]] RECORD SURVEY DATA PER S.N. 20669
 - <<< >>> RECORD DATA PER INSTRUMENT NUMBER 2013-016530
 - S.N. SURVEY NUMBER
 - INST. NO. INSTRUMENT NUMBER
 - SUBJECT PROPERTY
 - DEED LINE
 - CADASTRAL LINE

** FILED **
 Date 11/3/22 By SS
 This survey consists of
 4 sheet(s) Map
 4 page(s) Narrative
 JACKSON COUNTY SURVEYOR

REGISTERED PROFESSIONAL LAND SURVEYOR
 JASON M. MARTIN
 OREGON MAY 8, 2012
 JASON M. MARTIN 54729
 RENEWS: 1/1/2023

MAP OF SURVEY

LOCATED WITHIN

THE SOUTH HALF OF SECTION 35, TOWNSHIP 36 SOUTH, 1 WEST, W.M.,
 THE WEST HALF OF SECTION 1, THE EAST & NORTH HALVES OF SECTION 2 AND
 THE NORTH HALF OF SECTION 12, TOWNSHIP 37 SOUTH, RANGE 1 WEST, W.M.,
 JACKSON COUNTY, OREGON

FOR
DRY CREEK LANDFILL, INC
 1 WEST MAIN STREET, SUITE 401
 MEDFORD, OREGON 97501

SURVEY NARRATIVE

PURPOSE: TO SURVEY AND MONUMENT THE POINTS SHOWN OF MULTIPLE PIECES OF LAND RECORDED IN INSTRUMENT NUMBERS 91-07528 (TRACT A), 93-16234, 2006-013973, 2013-016529, 2013-016530, 2013-016531 AND 2013-016534 OF THE OFFICIAL RECORDS OF JACKSON COUNTY, OREGON, PER THE REQUEST OF THE CLIENT.

PROCEDURE: THIS SURVEY WAS CONDUCTED USING A LEICA TCRP 1203+ ROBOTIC TOTAL STATION, DISTANCE PRISMS, A LEICA CS15 DATA COLLECTOR AND SURVEY GRADE JAVAD TRIUMPH-2 GPS RECEIVERS.

THE BASIS OF BEARING FOR THIS SURVEY IS GRID, FROM GPS - OREGON COORDINATE REFERENCE SYSTEM (OCRS) - GRANTS PASS-ASHLAND ZONE (NAD83 CORS 96-EPOCH 2022).

GOVERNMENT CORNERS WERE TIED AS SHOWN HEREON AND HELD FOR SHOWN PROPERTY LINES. THE WESTERLY LINE FOR INSTRUMENTS 2010-010649, 2010-010653, 2010-010659, 2010-010661, 2013-016529 AND 2013-016530 WAS HELD PER RECORD SURVEY 20669 BY HOLDING THE FOUND MONUMENT AT THE SOUTHWEST CORNER OF INSTRUMENT 2010-010649 AND THE RECORD DISTANCE FROM THE QUARTER CORNER COMMON TO SECTIONS 34 AND 35, TOWNSHIP 36 SOUTH, RANGE 1 WEST, WILLAMETTE MERIDIAN. THE LOCATION OF THE SIXTEENTH CORNER COMMON TO SECTIONS 1 AND 2, TOWNSHIP 37 SOUTH, RANGE 1 WEST, WILLAMETTE MERIDIAN WAS DETERMINED BY RECORD BEARING AND DISTANCE FROM THE LAST REMAINING BEARING TREE MARKED ON SURVEY 12373. THE LOCATION OF THE QUARTER CORNER COMMON TO SAID SECTIONS WAS ESTABLISHED BY UTILIZING THE RECORD LATITUDE AND LONGITUDE AS SHOWN ON THE COUNTY RE-ESTAB. NOTES DATED 2005. THIS CORNER CONTINUES TO BE WITHIN AN ACTIVE LANDFILL AREA.

THE PLAT FOR ELEVEN-EIGHTY ORCHARD TRACT, RECORDED IN 1910, WAS ANALYZED AND FOUND NOT TO CLOSE MATHEMATICALLY. RECORD BEARINGS AND DISTANCES WERE LISTED FOR THE PURPOSE OF SHOWING RELATIONSHIP BETWEEN INSTRUMENT BOUNDARIES. NO ATTEMPT WAS MADE TO RECTIFY THE INTERNAL BOUNDARIES.

THE NORTHEAST CORNER OF INSTRUMENT 2013-016531 WAS DETERMINED BY HOLDING THE FOUND PIN SET ALONG THE NORTH-SOUTH CENTER QUARTER LINE OF SECTION 1, TOWNSHIP 37 SOUTH, RANGE 1 WEST, WILLAMETTE MERIDIAN ON SURVEY 9390, THE CENTER QUARTER CORNER OF SAID SECTION SET BY THE BUREAU OF LAND MANAGEMENT IN 2005 AND HOLDING A RECORD DISTANCE OF 30-FEET ALSO DETERMINED ON SURVEY 9390.

THE NORTH PROPERTY LINE OF INSTRUMENT 2006-013973 WAS DETERMINED BY USING RECORD DISTANCE FROM THE NORTH LINE OF SECTION 1, TOWNSHIP 37 SOUTH, RANGE 1 WEST, WILLAMETTE MERIDIAN AS DETERMINED BY HOLDING THE FOUND NORTHWEST CORNER OF SAID SECTION AND THE PIN SET ALONG SAID LINE ON SURVEY 9390.

THE NORTHEAST CORNER OF INSTRUMENT 2013-016529 WAS DETERMINED BY HOLDING THE INTERSECTION OF THE EAST-WEST CENTER QUARTER LINE OF SECTION 35, TOWNSHIP 36 SOUTH, RANGE 1 WEST, WILLAMETTE MERIDIAN AND THE WEST LINE OF DONATION LAND CLAIM 41 AS DETERMINED BY THE FOUND PIN SET ON SURVEY 6122 AND THE SOUTHWEST DONATION LAND CLAIM CORNER. THE WEST PROPERTY LINE WAS DETERMINED PER RECORD METES AND BOUNDS DESCRIPTIONS.

THE CORNERS SET FOR INSTRUMENT 2013-016530 WERE DETERMINED PER RECORD METES AND BOUNDS.

THE EAST AND WEST PROPERTY LINES OF INSTRUMENT 2013-016534 WERE HELD AT RECORD DISTANCES FROM THE QUARTER CORNER COMMON TO SECTIONS 1 AND 12 AND THE NORTHWEST CORNER OF SECTION 12, TOWNSHIP 37 SOUTH, RANGE 1 WEST, WILLAMETTE MERIDIAN.

NOTES

- 1) CALCULATED POSITION OF S.N. 20669 TO SOUTH LINE OF TRACT 50, ELEVEN-EIGHTY ORCHARD TRACT.
- 2) SOUTH LINE OF TRACT 50, ELEVEN-EIGHTY ORCHARD TRACT TO CALCULATED POSITION OF REBAR SET ON S.N. 20669.

SURVEYED BY:
TO THE POINT LAND SURVEYING, LLC
 230 EAST MAIN STREET
 ROGUE RIVER, OR 97537
 (541) 855-4280

Date: October 6, 2022
 Project No. 0054-22