

NE & SE 1/4 SECTION 20 T36S R2W WM NW & NE 1/4 SECTION 21 T36S R2W WM NW & NE 1/4 SECTION 22 T36S R2W WM  
 NW & NE 1/4 SECTION 23 T36S R2W WM SW & SE 1/4 SECTION 14 T36S R2W WM SW & SE 1/4 SECTION 13 T36S R2W WM  
 SW & SE 1/4 SECTION 18 T36S R1W WM SW 1/4 SECTION 17 T36S R1W WM NE & SE 1/4 SECTION 19 T36S R1W WM  
 NW & SW 1/4 SECTION 20 T36S R1W WM

**\*\* RECEIVED \*\***  
 DATE 11-2-22 BY JH  
 This survey consists of:  
 3 sheet(s) Map  
 0 page(s) Narrative  
 JACKSON COUNTY  
 SURVEYOR

**LEGEND**

(R) RECORD INFORMATION PER ODOT DRG. RW9621M AND COUNTY SURVEY NO. 22862

☆ FOUND NETWORK CONTROL POINT NOTED IN TABLE

◇ FOUND STRATEGIC CONTROL POINT NOTED IN TABLE

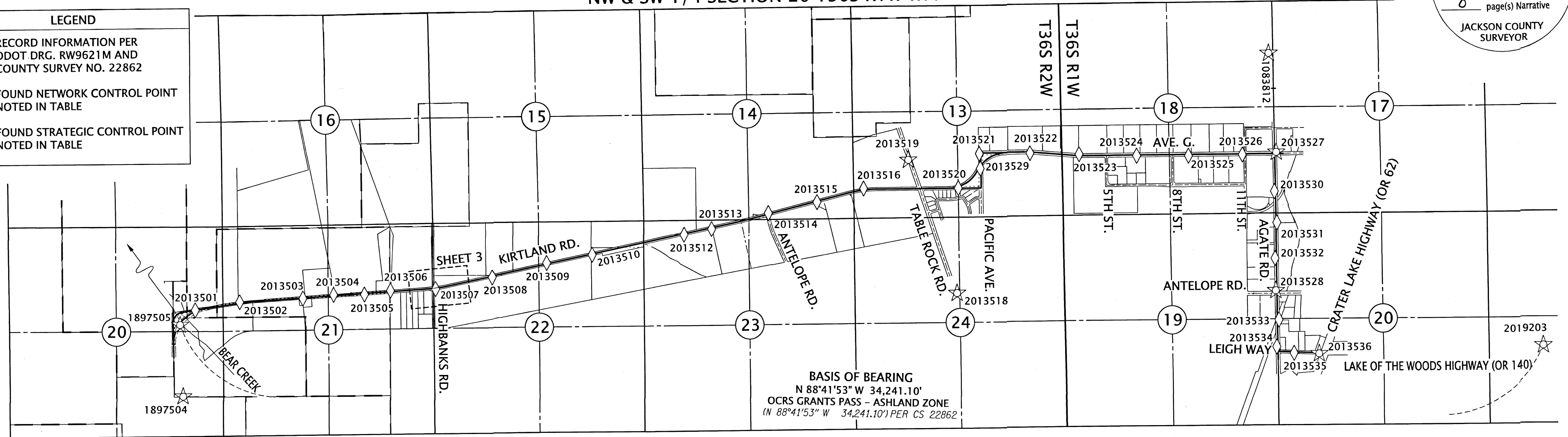

CONTROL POINT COORDINATE TABLE

FD=FOUND AC=ALUMINUM CAP

PT. NO.	OCRS NORTHING	OCRS EASTING	DATE	DESCRIPTION
1083812	253211.09	292759.21	7/25/2017	FD 3" BRASS DISK "OREGON DOT GEODETIC CONTROL PT 1083812"
1897504	244832.75	265450.29	8/3/2017	FD 3" BRASS DISK "OREGON DOT GEODETIC CONTROL PT 1897504"
1897505	246632.21	265384.62	7/25/2017	FD 3" BRASS DISK "OREGON DOT GEODETIC CONTROL PT 1897505"
2013501	247008.07	265771.42	7/31/2017	FD MAG NAIL AND ALUMINUM WASHER "ODOT 20135-01"
2013502	247202.91	266884.78	7/31/2017	FD 5/8" X 30" REBAR W/2" AC "ODOT CONTROL POINT 20135-02"
2013503	247284.02	268476.71	7/31/2017	FD 5/8" X 30" REBAR W/2" AC "ODOT CONTROL POINT 20135-03"
2013504	247369.46	269248.37	7/31/2017	FD 5/8" X 30" REBAR W/2" AC "ODOT CONTROL POINT 20135-04"
2013505	247373.53	270023.63	7/31/2017	FD 5/8" X 30" REBAR W/2" AC "ODOT CONTROL POINT 20135-05"
2013506	247466.73	270677.30	7/31/2017	FD 5/8" X 30" REBAR W/2" AC "ODOT CONTROL POINT 20135-06"
2013507	247498.14	271812.70	7/31/2017	FD 5/8" X 30" REBAR W/2" AC "ODOT CONTROL POINT 20135-07"
2013508	247778.46	273235.50	7/31/2017	FD 5/8" X 30" REBAR W/2" AC "ODOT CONTROL POINT 20135-08"
2013509	248119.96	274601.29	7/31/2017	FD 5/8" X 30" REBAR W/2" AC "ODOT CONTROL POINT 20135-09"
2013510	248318.86	275744.73	7/31/2017	FD 5/8" X 30" REBAR W/2" AC "ODOT CONTROL POINT 20135-10"
2013512	248807.10	278054.24	7/31/2017	FD 5/8" X 30" REBAR W/2" AC "ODOT CONTROL POINT 20135-12"
2013513	248943.86	278746.55	7/31/2017	FD 5/8" X 30" REBAR W/2" AC "ODOT CONTROL POINT 20135-13"
2013514	249332.90	280171.42	7/31/2017	FD 5/8" X 30" REBAR W/2" AC "ODOT CONTROL POINT 20135-14"
2013515	249596.10	281397.16	1/16/2019	FD 5/8" X 30" REBAR W/2" AC "ODOT CONTROL POINT 20135-15"
2013516	249926.64	282569.64	7/31/2017	FD 5/8" X 30" REBAR W/2" AC "ODOT CONTROL POINT 20135-16"
2013518	247283.85	284900.71	7/25/2017	FD 1" COPPER PLUG IN CONCRETE "ODOT 20135-18"
2013519	250630.29	283694.29	8/3/2017	FD 5/8" X 30" REBAR W/2" AC "ODOT CONTROL POINT 20135-19"
2013520	249915.96	284945.69	7/31/2017	FD 5/8" X 30" REBAR W/2" AC "ODOT CONTROL POINT 20135-20"
2013521	250768.87	285481.44	7/31/2017	FD 5/8" X 30" REBAR W/2" AC "ODOT CONTROL POINT 20135-21"
2013522	250758.13	286752.80	7/31/2017	FD 5/8" X 30" REBAR W/2" AC "ODOT CONTROL POINT 20135-22"
2013523	250717.32	287986.75	7/31/2017	FD 5/8" X 30" REBAR W/2" AC "ODOT CONTROL POINT 20135-23"
2013524	250664.40	289431.59	7/31/2017	FD 5/8" X 30" REBAR W/2" AC "ODOT CONTROL POINT 20135-24"
2013525	250653.03	290732.62	7/31/2017	FD 5/8" X 30" REBAR W/2" AC "ODOT CONTROL POINT 20135-25"
2013526	250669.55	292086.76	7/31/2017	FD 5/8" X 30" REBAR W/2" AC "ODOT CONTROL POINT 20135-26"
2013527	250726.57	292935.21	8/3/2017	FD 5/8" X 30" REBAR W/2" AC "ODOT CONTROL POINT 20135-27"
2013528	247274.92	292906.49	8/3/2017	FD 1" COPPER PLUG IN CONCRETE "ODOT 20135-28"
2013529	250398.75	285501.61	8/2/2017	FD MAG NAIL AND ALUMINUM WASHER "ODOT 20135-01"
2013530	249756.00	292885.16	7/24/2018	FD 5/8" X 30" REBAR W/2" AC "ODOT CONTROL POINT 20135-30"
2013531	248979.38	292941.32	7/24/2018	FD 5/8" X 30" REBAR W/2" AC "ODOT CONTROL POINT 20135-31"
2013532	248083.97	292894.14	7/24/2018	FD 5/8" X 30" REBAR W/2" AC "ODOT CONTROL POINT 20135-32"
2013533	246540.44	292982.90	7/24/2018	FD 5/8" X 30" REBAR W/2" AC "ODOT CONTROL POINT 20135-33"
2013534	245865.32	292923.78	7/24/2018	FD 5/8" X 30" REBAR W/2" AC "ODOT CONTROL POINT 20135-34"
2013535	245704.83	293355.59	7/24/2018	FD 1" COPPER PLUG IN CONCRETE "ODOT 20135-35"
2013536	245687.41	293985.76	7/24/2018	FD 1" COPPER PLUG IN CONCRETE "ODOT 800"
2019203	245854.18	299616.88	7/24/2018	FD HAMMERSET WITH 1-1/2" ALUM. WASHER "ODOT 20192-03"

**SURVEY NARRATIVE**

THIS SURVEY WAS MADE AS A RESULT OF THE OREGON DEPARTMENT OF TRANSPORTATION'S OR140: BEAR CREEK - 5TH STREET PROJECT. THE PURPOSE OF THIS SURVEY IS TO MONUMENT THE RIGHT-OF-WAY ACQUIRED BY THE STATE OF OREGON IN INSTRUMENT 2022-029692, AND SHOWN ON ODOT ROLL MAP NUMBER RW9621M. THIS ACQUISITION HAPPENED AFTER THE PROJECT WAS BUILT AND A PREVIOUS MONUMENTATION MAP WAS FILED AS COUNTY SURVEY NO. 23661. SEE SAID SURVEY FOR CONTROL AND RECOVERED MONUMENT INFORMATION. CONTROL AND MONUMENTATION SHOWN HEREON IS SHOWN FOR INFORMATIONAL PURPOSES ONLY AND WAS NOT RE-VISITED AS A PART OF THIS SURVEY.

THE CENTERLINE ALIGNMENT, REFERRED TO AS THE "RELOCATED LAKE OF THE WOODS ('TA' CENTER LINE)", IN INSTRUMENTS SHOWN ON SAID ODOT ROLL MAP RW9621M AND AS RESOLVED ON SAID COUNTY SURVEY NUMBER 22862 ARE IDENTICAL. CONTROL POINTS PER SAID COUNTY SURVEY NUMBER 22862 WERE RECOVERED ON A PREVIOUSLY FILED MONUMENTATION SURVEY FOR THIS PROJECT, ON COUNTY SURVEY NUMBER 23661, AND THEIR RECORD COORDINATES WERE VERIFIED AND HELD. MONUMENTS WERE THEN SET AT THE RECORD STATIONS AND OFFSETS PER SAID INSTRUMENT NUMBER 2022-029692 AS LISTED ON SAID ODOT ROLL MAP NUMBER RW9621M AS SHOWN HEREON.

**CONTROL NARRATIVE AND BASIS OF BEARINGS**

ALL BEARINGS FOR THIS SURVEY ARE BASED ON THE OREGON COORDINATE REFERENCE SYSTEM (OCRS), GRANTS PASS- ASHLAND ZONE, NAD 83(2011) EPOCH 2010.00 BASED ON COUNTY SURVEY NUMBERS 22862 AND 23661. SEE COUNTY SURVEY 23661 FOR INFORMATION REGARDING POST CONSTRUCTION CONTROL. ALL COORDINATES ARE IN INTERNATIONAL FEET UNITS.

SURVEY WORK FOR THIS PROJECT WAS PERFORMED BY ODOT SURVEY CREWS DURING MARCH AND APRIL OF 2022, AS WELL AS OCTOBER OF 2022. THIS SURVEY UTILIZED A LEICA GS14 GNSS RECEIVER AND LEICA CS20 DATA COLLECTOR.

NETWORK POINTS UTILIZED DURING THIS SURVEY DO NOT REPRESENT PROPERTY LINE OR R/W LINES. THEY ARE INTENDED TO PERPETUATE THE ALIGNMENTS AND RIGHT OF WAY DEVELOPED FOR THIS PROJECT IN CONFORMANCE WITH ORS CHAPTER 209 SECTION 155.

**SHEET INDEX:**

- 1 NARRATIVES, CONTROL INFORMATION, & SHEET LAYOUT
- 2 ALIGNMENT INFORMATION
- 3 NEW R/W MONUMENTATION

**ACQUISITION DOCUMENT:**

D 2022-029692



REGISTERED PROFESSIONAL LAND SURVEYOR  
  
 OREGON  
 MARCH 14, 2017  
 JASON ROBERT WEISZ  
 91618  
 RENEWS: 6-30-2024

**OREGON DEPARTMENT OF TRANSPORTATION**  
 RIGHT-OF-WAY BOUNDARY MONUMENTATION MAP  
 OR140: BEAR CREEK - 5TH STREET  
 JACKSON COUNTY

ODOT REGION 3 TECH CENTER  
 100 ANTELOPE RD.  
 WHITE CITY, OR 97503 KEY NO. 20135

OCTOBER 13, 2022  
 SCALE: NTS  
 SHEET 1 OF 3

SECTIONS 20,21 22,23,14,13, T. 36 S., R 2 W., WM  
CENTERLINE ALIGNMENT SHEET

**\*\* RECEIVED \*\***  
DATE 11-2-22 BY JH  
This survey consists of:  
3 sheet(s) Map  
0 page(s) Narrative  
JACKSON COUNTY SURVEYOR

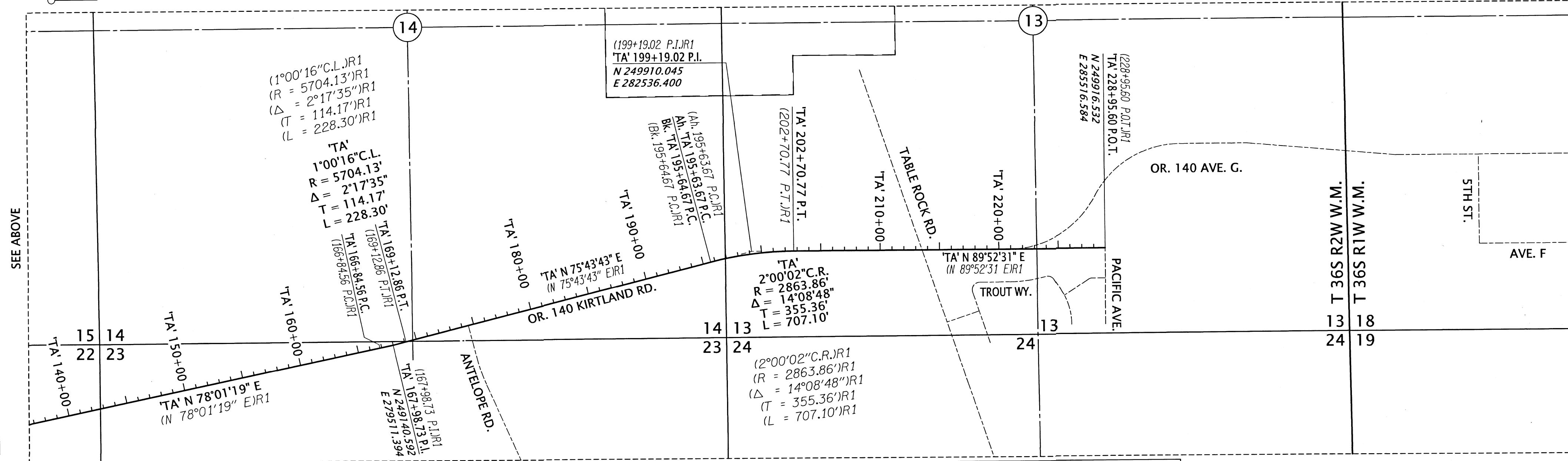
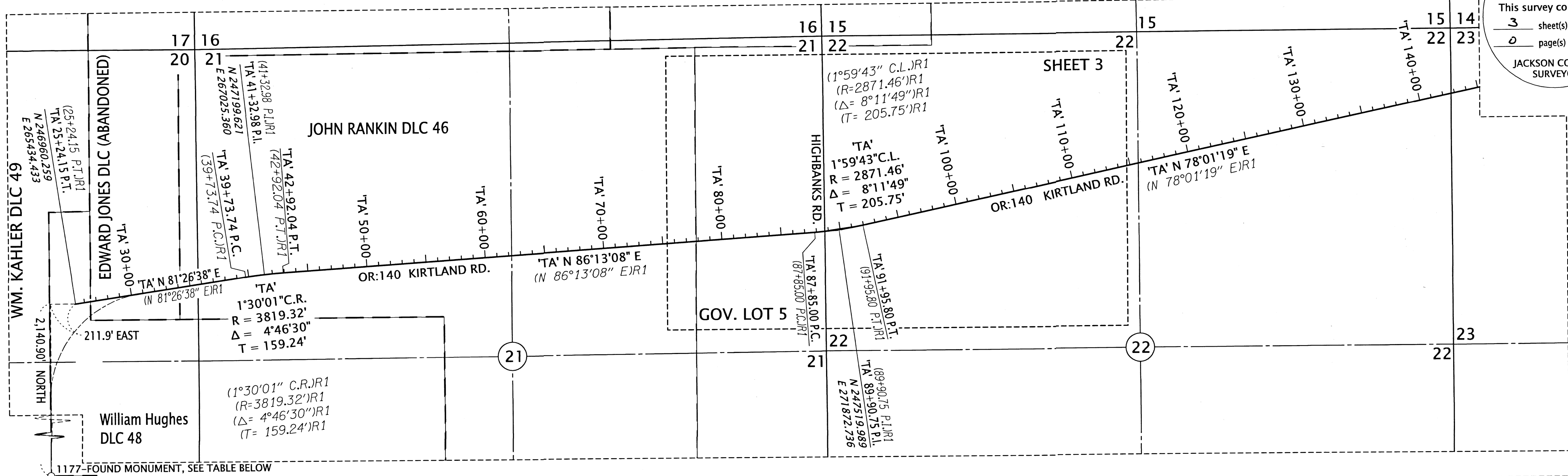

MONUMENT TABLE

PT. NO.	OCRS NORTHING	OCRS EASTING	DATE	DESCRIPTION	REFERENCE DOCUMENT
1177	244819.36	265222.51	12/13/2018	FD 3-1/4" BRASS DISK, DLC SW48	JCS 3RD RE-ESTAB 10/26/04

FD=FOUND

REFERENCE LEGEND	
(R1)	RECORD INFORMATION PER ODOT DRG. RW9621M AND COUNTY SURVEY NO. 22862

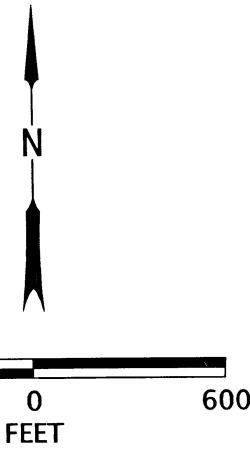

REGISTERED PROFESSIONAL LAND SURVEYOR

*Jason Robert Weisz*

OREGON  
MARCH 14, 2017  
JASON ROBERT WEISZ  
91618

RENEWS: 6-30-2024

LINE LEGEND	
	GOVERNMENT DLC LINE (BOTH SIDES)
	GOVERNMENT DLC LINE (ONE SIDE)
	GOVERNMENT TOWNSHIP LINE
	GOVERNMENT SECTION LINE
	GOVERNMENT 1/4 SECTION LINE
	EXISTING CENTERLINE ALIGNMENT
	EXISTING CENTERLINE

OREGON DEPARTMENT OF TRANSPORTATION  
RIGHT-OF-WAY BOUNDARY MONUMENTATION MAP  
OR 140: BEAR CREEK - 5TH STREET  
JACKSON COUNTY



ODOT REGION 3 TECH CENTER  
100 ANTELOPE RD.  
WHITE CITY, OR 97503 KEY NO. 20135

OCOTUBER 13, 2022  
SCALE: 1" = 600'  
SHEET 2 OF 3

NE 1/4 SECTION 21, T. 36 S., R 2 W., WM, NW 1/4 SECTION 22, T. 36 S., R 2 W., WM

**\*\* RECEIVED \*\***  
 DATE 11-2-22 BY JH  
 This survey consists of:  
 3 sheet(s) Map  
 0 page(s) Narrative  
 JACKSON COUNTY SURVEYOR

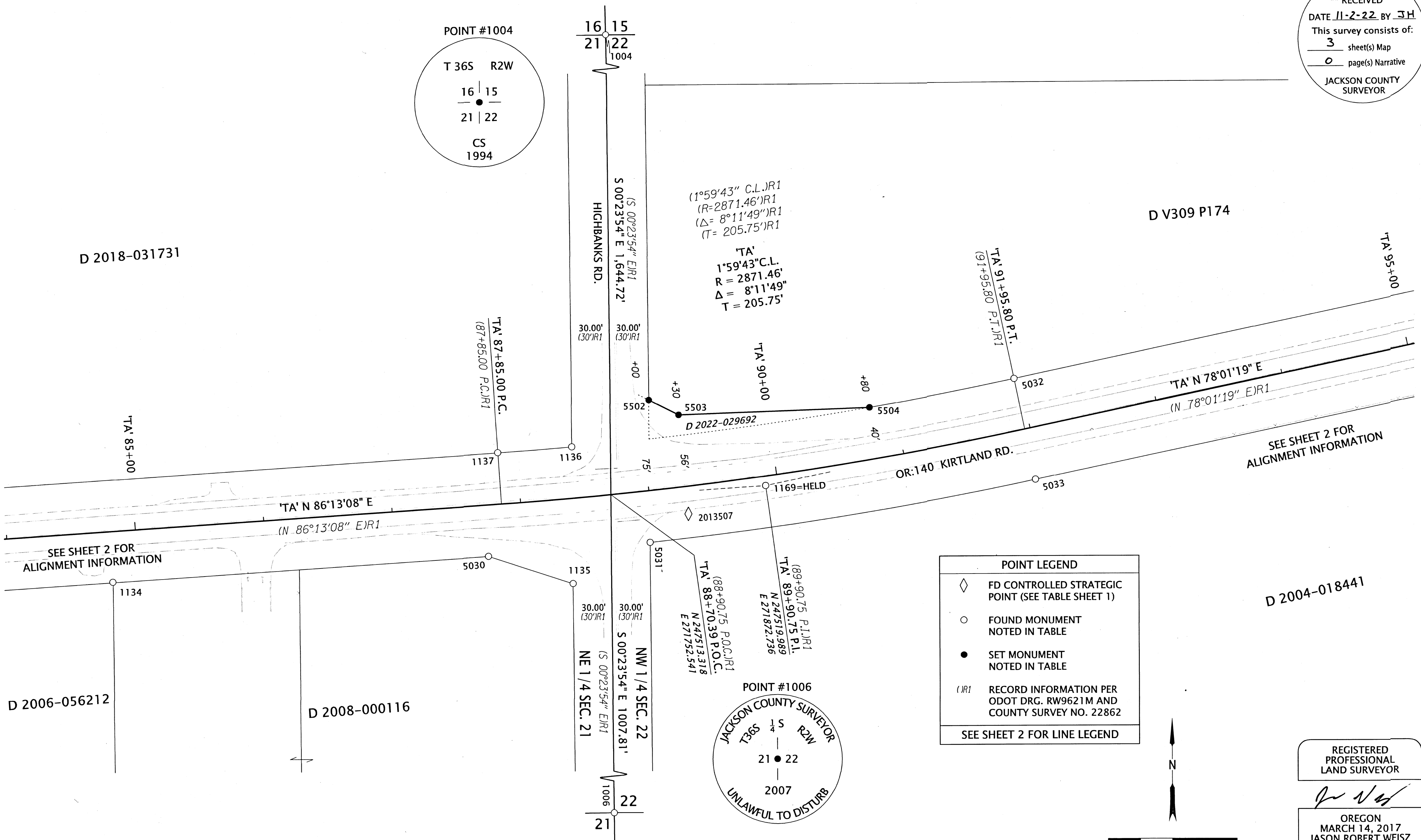
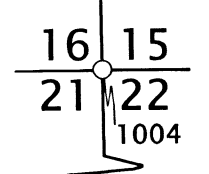
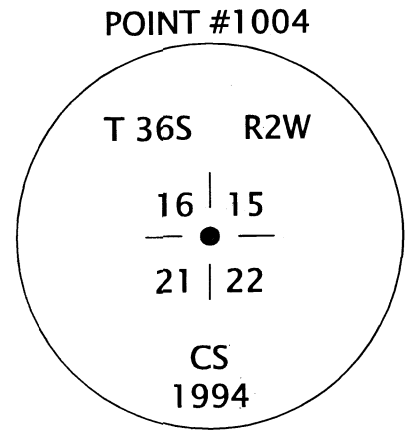

**POINT LEGEND**

- ◇ FD CONTROLLED STRATEGIC POINT (SEE TABLE SHEET 1)
- FOUND MONUMENT NOTED IN TABLE
- SET MONUMENT NOTED IN TABLE
- (R) RECORD INFORMATION PER ODOT DRG. RW9621M AND COUNTY SURVEY NO. 22862

SEE SHEET 2 FOR LINE LEGEND

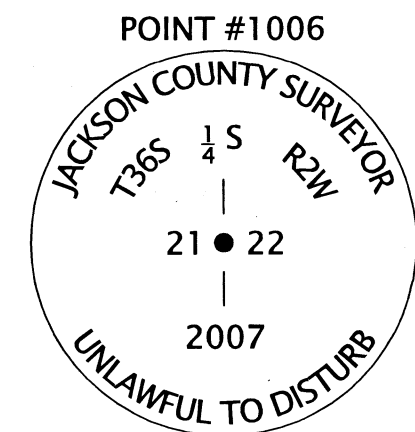

D 2004-018441

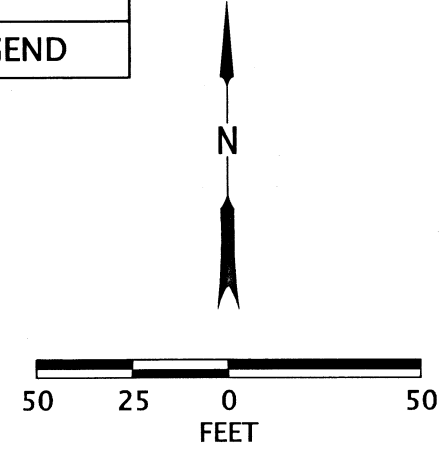

REGISTERED PROFESSIONAL LAND SURVEYOR  
*Jason Robert Weisz*  
 OREGON  
 MARCH 14, 2017  
 JASON ROBERT WEISZ  
 91618  
 RENEWS: 6-30-2024

MONUMENT TABLE

JCS=JACKSON COUNTY SURVEYOR FD=FOUND IR=IRON REBAR  
 YPC=YELLOW PLASTIC CAP CS=COUNTY SURVEY AC=ALUMINUM CAP

PT. NO.	STATION	OFFSET	OGRS NORTHING	OGRS EASTING	DATE	DESCRIPTION	REFERENCE DOCUMENT
1004	-	-	249158.00	271741.10	9/4/2018	FD 3" BRASS DISK T36S R2W 16/15/21/22 C.S. 1994"	JCS 3RD RE-ESTAB 5/3/94
1006	-	-	246505.53	271759.55	9/4/2018	FD 3" BRASS DISK T36S R2W S1/4 21/22 C.S. 2007"	JCS 3RD RE-ESTAB 10/5/07
1134	TA' 84+79.94	39.61	247446.78	271365.65	11/1/2018	FD 1" IP	CS 310
1135	TA' 88+35.25	66.06	247444.34	271723.05	11/1/2018	FD IR w/ YPC "JACKSON CO. ROADS & PK Svc"	CS 16359
1136	TA' 88+43.47	-40.05	247550.77	271722.28	11/1/2018	FD 1/2" IP w/ NAIL INSIDE	CS 310
1137	TA' 87+84.94	-40.12	247546.45	271664.73	11/1/2018	FD 3/4" IR	CS 310
5030	TA' 87+72.30	40.00	247465.67	271657.40	1/6/2022	FD 5/8" X 30" IR w/AC "ODOT RIGHT OF WAY"	CS 22862
5031	TA' 88+96.59	40.00	247476.16	271782.80	1/6/2022	FD 5/8" X 30" IR w/AC "ODOT RIGHT OF WAY"	CS 22862
5032	TA' 91+95.80	-40.00	247601.82	272065.71	1/6/2022	FD 5/8" X 30" IR w/AC "ODOT RIGHT OF WAY"	CS 22862
5033	TA' 91+95.80	40.00	247523.56	272082.31	1/6/2022	FD 5/8" X 30" IR w/AC "ODOT RIGHT OF WAY"	CS 22862
5502	TA' 89+07.69	-70.18	247586.89	271782.03	10/17/2022	SET 5/8" X 30" IR w/AC "ODOT RIGHT OF WAY"	-
5503	TA' 89+30.00	-56.00	247575.25	271805.31	10/17/2022	SET 5/8" X 30" IR w/AC "ODOT RIGHT OF WAY"	-
5504	TA' 90+80.00	-40.00	247580.38	271953.56	10/17/2022	SET 5/8" X 30" IR w/AC "ODOT RIGHT OF WAY"	-

**OREGON DEPARTMENT OF TRANSPORTATION**  
 RIGHT-OF-WAY BOUNDARY MONUMENTATION MAP  
 OR140: BEAR CREEK - 5TH STREET  
 JACKSON COUNTY

ODOT REGION 3 TECH CENTER  
 100 ANTELOPE RD.  
 WHITE CITY, OR 97503 KEY NO. 20135

OCTOBER 13, 2022  
 SCALE: 1" = 50'  
 SHEET 3 OF 3