

MAP OF SURVEY

Located in:
 LOT 6, BLOCK 1, CENTRAL PARK SUBDIVISION
 IN THE S.W. 1/4 SEC. 26, T. 37S., R. 2W., W.M.
 JACKSON COUNTY, OREGON

FOR
 John & Rhonda Lingafelter
 110 Renault Avenue
 MEDFORD, OR. 97501

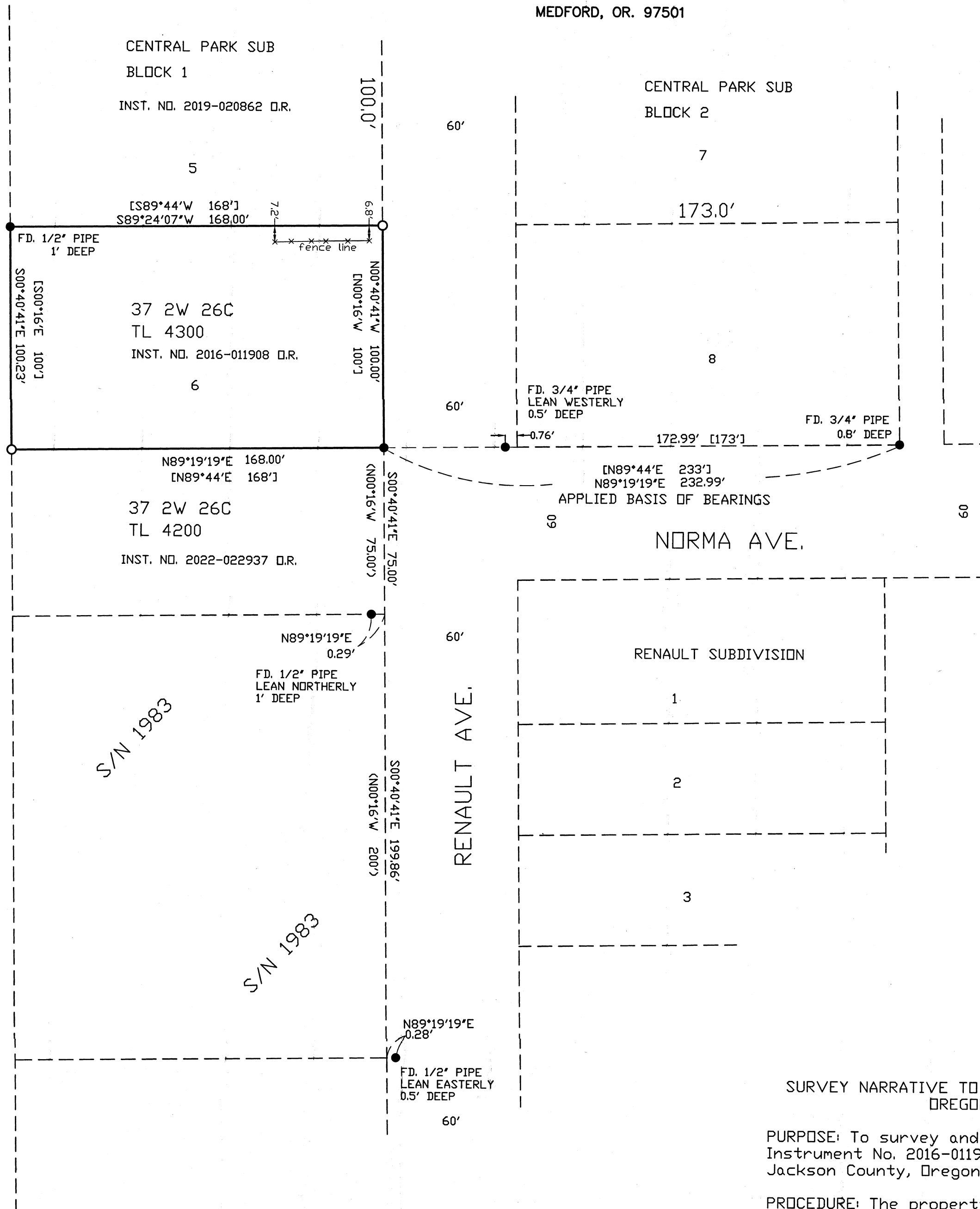

S/N 1983

S/N 1983

SURVEY NARRATIVE TO COMPLY WITH PARAGRAPH 209.250
 OREGON REVISED STATUTES

PURPOSE: To survey and monument property as described in Instrument No. 2016-011908 of the Official Records of Jackson County, Oregon.

PROCEDURE: The property being surveyed is Lot 6 in Block 1 of Central Park Subdivision. Original pipe monuments, as found at the southeast corner and northwest corner of Lot 6, Block 1 and at the southeast and southwest corners of Lot 8, Block 2 were held for control. The missing corners of Lot 6 were computed at plat record and monuments were set as shown.

Equipment used: Trimble GPS R8 receivers and Trimble S6 Robotic instrument

HOFFBUHR & ASSOCIATES, INC.
 880 GOLF VIEW DRIVE, SUITE 201
 MEDFORD, OREGON 97504
 (541)779-4641

BY: DARRELL L. HUCK PLS No. 2023
 SCALE: 1 inch = 40' SEPTEMBER 21, 2022
 BASIS OF BEARING: ORCS

OREGON REFERENCE COORDINATE SYSTEM
 GRANTS PASS - ASHLAND ZONE NAD 83(2011) EPOCH 2010

○ = Set 5/8"x24" Iron reinforcing pin with plastic cap stamped "D. Huck LS 2023".

● = Found 1/2" Iron pipe per Central Park Sub. & Survey No. 1983 unless noted otherwise

[-] = Record per Central Park Subdivision

(-) = Record per Survey No. 1983

S/N = Survey Number

O.R. = Official Records, Jackson County, Oregon

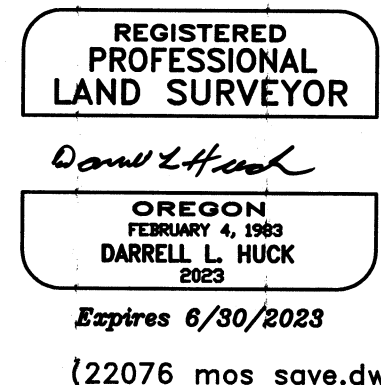
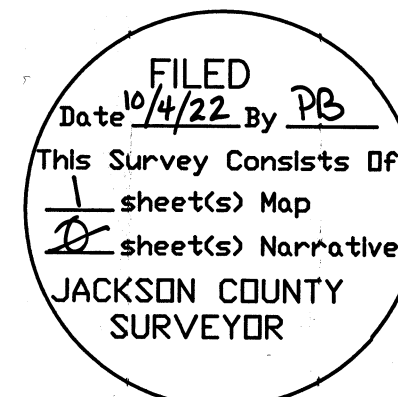

37 2W 26C TAX LOT 4300