

**MAP OF SURVEY**  
 LYING SITUATE WITHIN  
 SOUTHEAST QUARTER OF SECTION 9  
 TOWNSHIP 39 SOUTH, RANGE 1 EAST, WILLAMETTE MERIDIAN  
 CITY OF ASHLAND, JACKSON COUNTY, OREGON

FOR  
**Randall Eugene Mang Stothers**  
 827 Blaine Street  
 Ashland, Oregon 97520

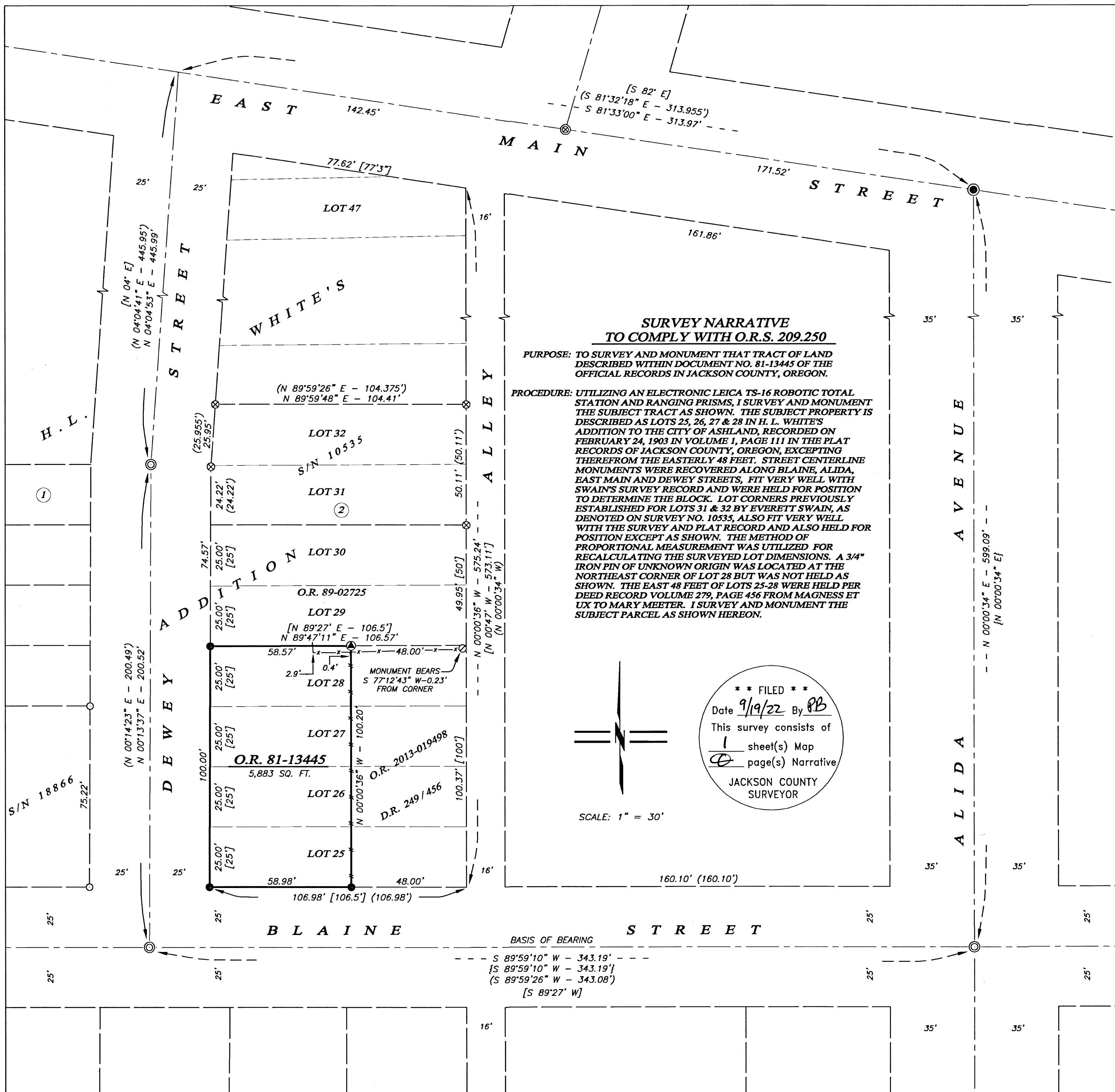

Assessor's Map No. 39 1E 09 DB, Tax Lot 13700

SURVEYED BY:  
**POLARIS LAND SURVEYING LLC**  
 P.O. BOX 459  
 ASHLAND, OREGON 97520  
 (541) 482-5009  
 DATE: AUGUST 15, 2022  
 PROJECT NO. 1421-22

REGISTERED  
 PROFESSIONAL  
 LAND SURVEYOR  
  
 OREGON  
 JULY 14, 1998  
 SHAWN KAMPMANN  
 2883 LS  
 RENEWAL DATE: 6/30/2023

**\*\* FILED \*\***  
 Date 9/19/22 By PB  
 This survey consists of  
 1 sheet(s) Map  
 1 page(s) Narrative  
 JACKSON COUNTY  
 SURVEYOR

