

REFERENCES:

R1 = CS 8592  
R2 = CS 13136  
R3 = CS 17461

SURVEY NARRATIVE:

THE PURPOSE OF THIS SURVEY IS TO POST AND BLAZE THE LINES SHOWN IN BOLD HEREON. LINE TREES AND TREES ON BOTH SIDES OF THE BOLD LINES WERE QUARTER-BLAZED THIS SURVEY.

USING FOUND AND CALCULATED MONUMENTS AS SHOWN, I SUBDIVIDED SECTION 4 PER THE BLM 2009 MANUAL OF INSTRUCTIONS IN ORDER TO DELINEATE THE BOUNDARIES BETWEEN LANDS DESCRIBED IN DEEDS FOR TAX LOT 414W 1500 AND TAX LOT 414W 1600. (D.N. 2020-000734 AND D.N. 2020-047979).

THIS SURVEY WAS CONDUCTED USING A TOPCON GTS 3003W TOTAL STATION AND TOPCON HIPER AND GR3 GNSS RECEIVERS. THE FIELD SURVEY COMMENCED JUNE 29, 2022 AND WAS COMPLETED JULY 6, 2022.

THE BASIS OF BEARINGS FOR THIS SURVEY IS GEODETIC (NAD83), AT THE SOUTH 1/4 CORNER OF SECTION 4, BASED ON STATIC GPS OBSERVATIONS TO CONTINUOUSLY OPERATING REFERENCE STATIONS (EPOCH 2011).

ALL FIELD BEARINGS AND DISTANCES TO BEARING TREES ARE TO THE CENTER OF THE TREE AT THE GROUND UNLESS OTHERWISE NOTED HEREON.

LEGEND OF SYMBOLS & ABBREVIATIONS:

- ⊙ FOUND MONUMENT AS DESCRIBED.
- ⊙ SET 5/8" REBAR, 30" LONG, 24" IN THE GROUND, WITH 2 1/2" AC STAMPED PER BLM 2009 MANUAL OF INSTRUCTIONS AND "PLS 77662".
- AC ALUMINUM CAP
- AG ABOVE GROUND
- AP ALUMINUM POST
- BC BRASS CAP
- BLM BUR. OF LAND MANAGEMENT
- BO BLACK OAK
- CLC CALCULATED
- D&D DEAD & DOWN
- DF DOUGLAS FIR
- D.N. DOCUMENT NUMBER
- F FIELD MEASUREMENT
- GIP GALVANIZED IRON PIPE
- HB HEALED BLAZE
- LO LIVE OAK
- MD MADRONE
- MOS MOUND OF STONE
- OB OPEN BLAZE
- O.D. OUTSIDE DIAMETER
- PC PLASTIC CAP
- VS VISIBLE SCRIBING
- YP YELLOW PINE
- ( ) RECORD DATA

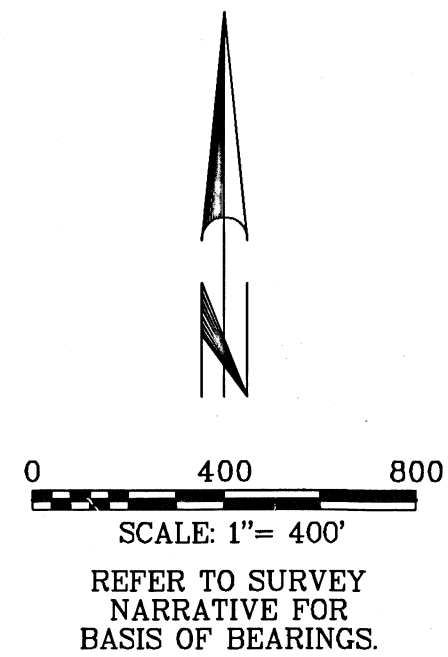

REGISTERED PROFESSIONAL LAND SURVEYOR  
*Gregg Arnold Neitsch*  
OREGON  
JULY 11, 2006  
GREGG ARNOLD NEITSCH  
77662LS  
EXPIRES: 12/31/2022

FILED  
Date 8/9/22 By PP  
This Survey Consist Of:  
1 sheet(s) Map  
1 page(s) Narrative  
JACKSON COUNTY SURVEYOR

MAP OF SURVEY

FOR  
SISKIYOU TIMBERLANDS, LLC  
THE SOUTH LINE OF THE N 1/2 OF THE SW 1/4 AND THE SOUTH LINE OF THE NW 1/4 OF THE SE 1/4 OF SECTION 4, T.41S., R.4W., W.M.  
JACKSON COUNTY, OREGON  
NORTH STATE LAND SURVEYING  
4631 N. OLD STAGE RD.  
MOUNT SHASTA, CA 96067

JULY 19, 2022 SCALE: 1"=400' SHEET 1 OF 1  
COUGGND.ASC COUGMOS.GXD JOB NO. 768 DB: A.B.

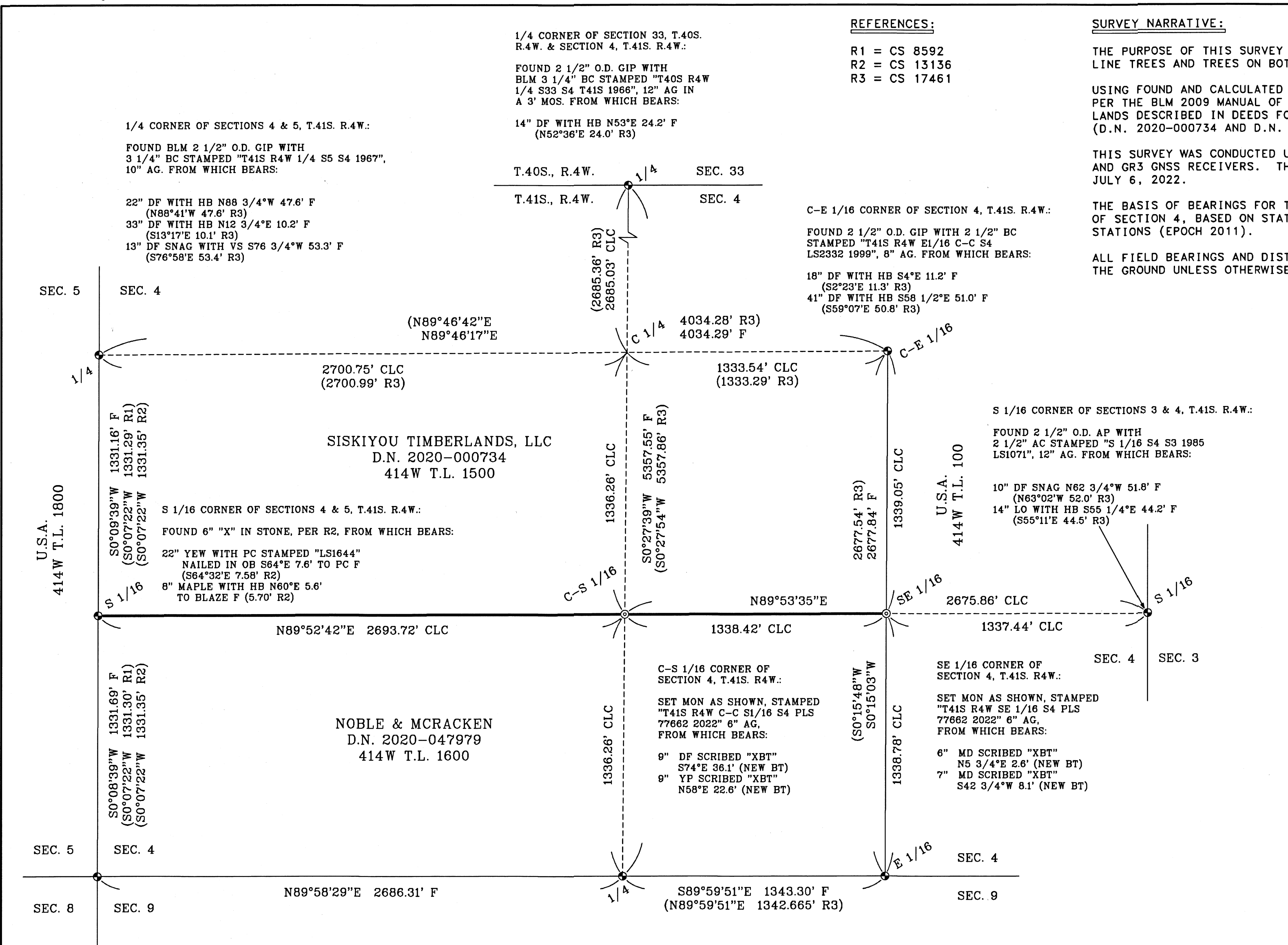

CORNER OF SECTIONS 4, 5, 8, & 9, T.41S. R.4W.:  
FOUND BLM 2 1/2" O.D. GIP WITH 3 1/2" BC STAMPED "T41S R4W S5 S4 S8 S9 1967", 10" AG, IN A 2' MOS. FROM WHICH BEARS:  
13" BO D&D N68 1/4"W 62.4' F (N68°30'W 61.4' R1)  
22" YP WITH HB S76 1/4"W 96.0' F (S76°W 96.1' R1)  
14" YP ROTTED SNAG N29°E 44.4' F (N30°E 46.8' R1)

1/4 CORNER OF SECTIONS 4 & 9, T.41S. R.4W.:  
FOUND 2 1/2" O.D. GIP WITH 2 1/2" BC STAMPED "T41S R4W 1/4 S4 S9 PLS 1354 1979", FROM WHICH BEARS:  
16" DF WITH HB S69 1/4"W 6.2' F (S71°08'W 6.5' R3)  
14" DF WITH HB N50 3/4"W 37.9' F (N50°52'W 38.10' R3)

E 1/16 CORNER OF SECTIONS 4 & 9, T.41S. R.4W.:  
FOUND 2 1/2" O.D. GIP WITH 2 1/2" BC STAMPED "T41S R4W E 1/16 S4 S9 LS2332 1999", FLUSH WITH THE GROUND. FROM WHICH BEARS:  
13" DF WITH HB N65 1/2"E 22.0' F (N65°11'E 22.1' R3)  
16" DF WITH HB S1°W 18.0' F (S0°58'E 18.0' R3)

1/4 CORNER OF SECTIONS 4 & 5, T.41S. R.4W.:  
FOUND BLM 2 1/2" O.D. GIP WITH 3 1/4" BC STAMPED "T41S R4W 1/4 S5 S4 1967", 10" AG. FROM WHICH BEARS:  
22" DF WITH HB N88 3/4"W 47.6' F (N88°41'W 47.6' R3)  
33" DF WITH HB N12 3/4"E 10.2' F (S13°17'E 10.1' R3)  
13" DF SNAG WITH VS S76 3/4"W 53.3' F (S76°58'E 53.4' R3)

1/4 CORNER OF SECTION 33, T.40S. R.4W. & SECTION 4, T.41S. R.4W.:  
FOUND 2 1/2" O.D. GIP WITH BLM 3 1/4" BC STAMPED "T40S R4W 1/4 S33 S4 T41S 1966", 12" AG IN A 3' MOS. FROM WHICH BEARS:  
14" DF WITH HB N53°E 24.2' F (N52°36'E 24.0' R3)

C-E 1/16 CORNER OF SECTION 4, T.41S. R.4W.:  
FOUND 2 1/2" O.D. GIP WITH 2 1/2" BC STAMPED "T41S R4W E1/16 C-C S4 LS2332 1999", 8" AG. FROM WHICH BEARS:  
18" DF WITH HB S4°E 11.2' F (S2°23'E 11.3' R3)  
41" DF WITH HB S58 1/2"E 51.0' F (S59°07'E 50.8' R3)