

Survey for Mr. Mahlon E. Sprague, 115 Western Ave, Medford, Ore.

Located in NW 1/4 of the S.E. 1/4 S 3, T. 37S. R 1 W.  
Jackson County, Oregon.

Date December 5, 1963

Data used for this survey from filed survey NO 2244

Scale 1" = 200'

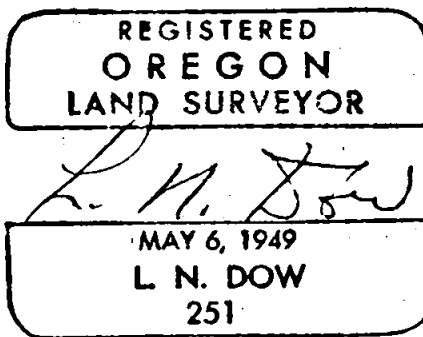
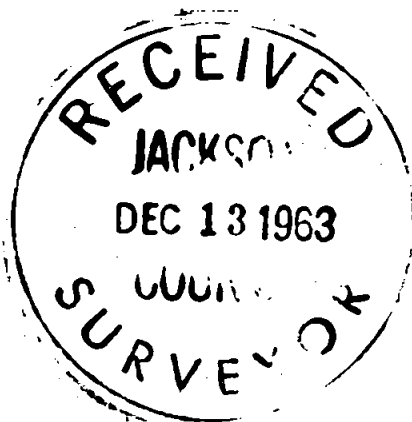

ctr. S.3  
1/4 cor.

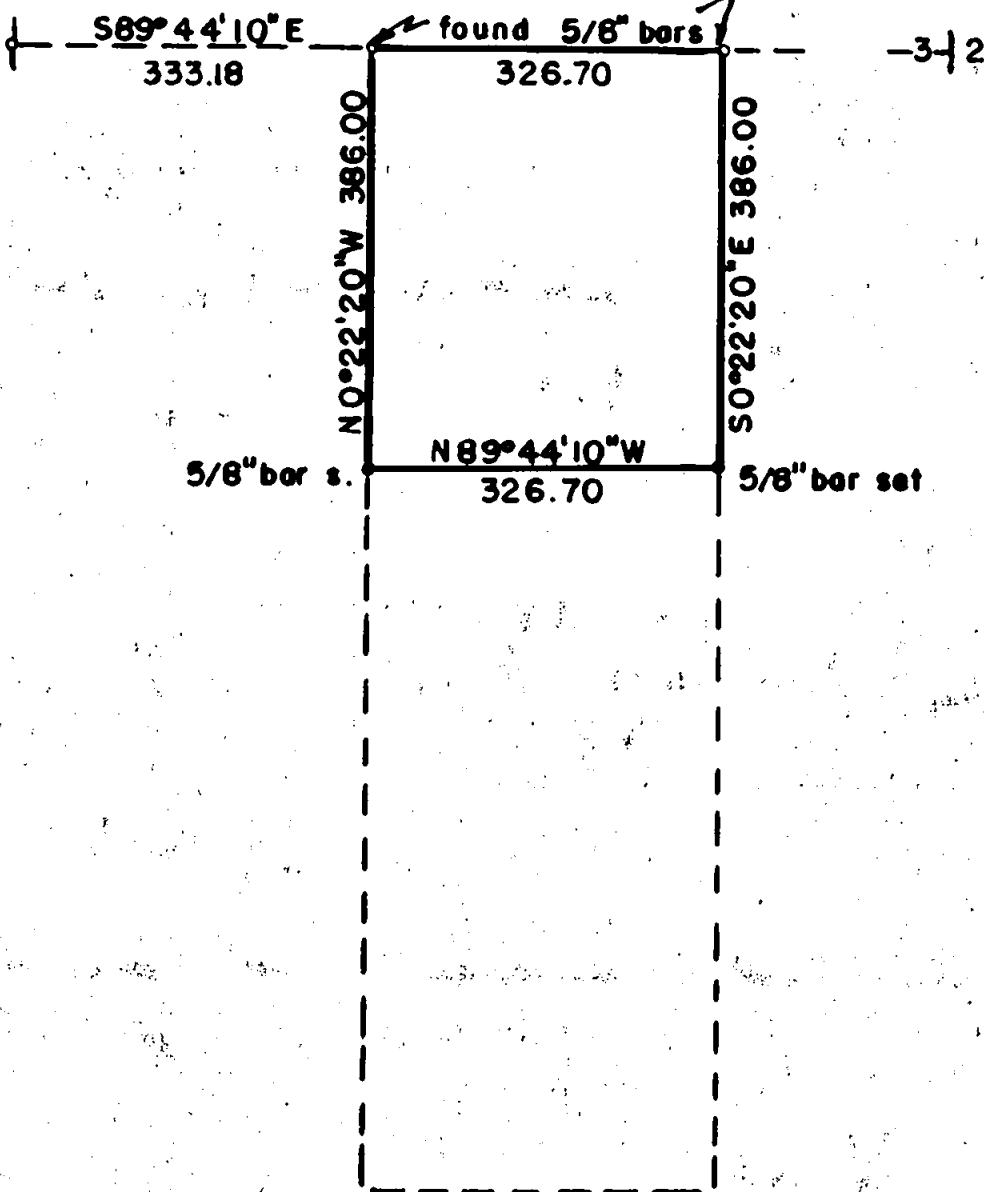

Written narrative to accompany plat for Survey NO. 2370

Survey in NW 1/4 of the S.E. 1/4 S 3, T 37S, R 1 W, Jackson County, Ore.

Date December 5, 1963

Information and data for this survey from Filed Survey NO. 2244.

Procedure: found a 5/8" bar for the northwest corner of tract located S 89°44'10"E 333.18 feet from the center of Section 3,

located the 5/8" bar for the northeast corner of tract 326.70 feet easterly from the bar at the northwest corner.

We then ran S 0°22'20"E along the east line and set a 5/8" bar at 386.00 feet,

then ran N 89°44'10"W and set a 5/8" bar at 326.70 feet for the southwest corner of tract to be mortgaged.

