

2369

Survey For:
DONALD E. MCGOY JR.
Located in Secs. 3, 4, 9 & 10
T38SR2W, W.M.
By: Mark E. Boyden
Dec. 2, 1963

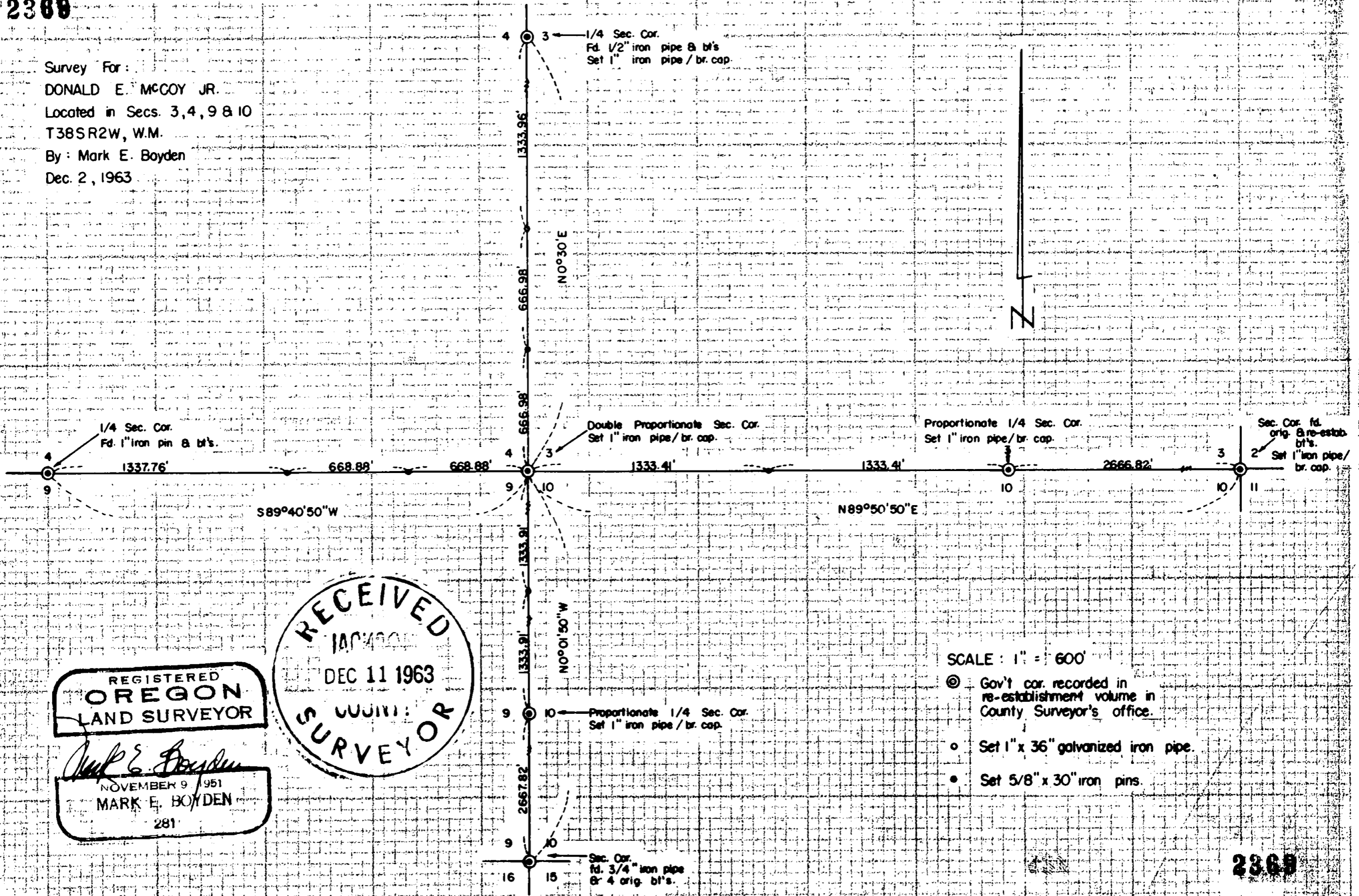

REGISTERED
OREGON
LAND SURVEYOR

Mark E. Boyden
NOVEMBER 9 1951
MARK E. BOYDEN
281

RECEIVED
DEC 11 1963
SURVEYOR

SCALE: 1" = 600'
⊙ Gov't cor. recorded in re-establishment volume in County Surveyor's office.

- Set 1" x 36" galvanized iron pipe.
- Set 5/8" x 30" iron pins.

2369

for corner, from which:

A 10" B.Oak, scribed "RS 281-BT" bears North 16° East,
15.1 feet to the face of the lower blaze;

A 14" B.Oak, scribed "RS 281-BT" bears South $73 \frac{3}{4}^{\circ}$ East,
15.7 feet to the face of the lower blaze.

At the North one-sixteenth Section corner common to Sections 9
and 10, set a 1" x 36" galvanized iron pipe 30" in the ground for
corner, from which:

An 8" W.Oak, scribed "RS 281-BT" bears North $45 \frac{1}{4}^{\circ}$ West,
13.2 feet to the face of the lower blaze;

An 8" W.Oak, scribed "RS 281-BT" bears North 43° East,
13.5 feet to the face of the upper blaze.

Meridian control: Recorded Survey No. 2063.

December 1963

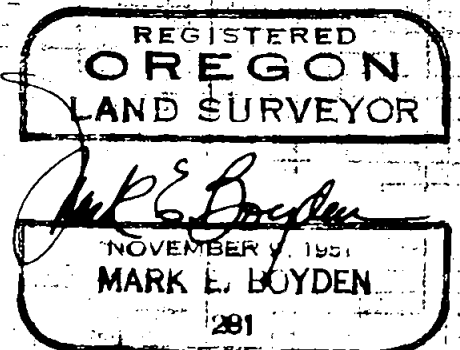
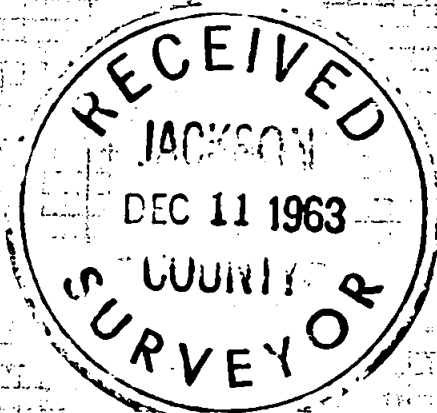

SURVEY NARRATIVE TO COMPLY WITH O.R.S. 209.250
AS AMENDED IN 1963

FOR: Donald E. McCoy, Jr.
West Fork Griffin Creek Road,
Medford, Oregon

PURPOSE: Establish government and fractional section corners
as shown.

PROCEDURE:

Began survey at the corner common to Sections 9, 10, 15 and 16. By transit-chain traverse, ran Northerly to the Quarter corner common to Sections 3 & 4, from said "North-South" random line, ran thence Westerly and Easterly to the Quarter corner common to Sections 4 and 9, and the Section corner common to Sections 2, 3, 10 and 11, respectively.

Theoretical corner locations were then computed from random hubs, and an additional search was made for original corner evidence, before setting the proportionate government corners shown.

At the West one-sixteenth Section corner common to Sections 3 and 10, set a 1" x 36" galvanized iron pipe, 33" in the ground for corner, from which:

An 18" Fir, scribed "RS 281-BT" bears North $88\frac{1}{4}^{\circ}$ West, 8.7 feet to the face of the lower blaze;

An 18" W.Oak, scribed "RS 281-BT" bears South $14\frac{1}{4}^{\circ}$ East, 17.7 feet to the face of the lower blaze.

At the East one-sixteenth Section corner common to Sections 4 and 9, set a 1" x 36" galvanized iron pipe, 33" in the ground for corner, from which:

A 12" Fir, scribed "RS 281-BT" bears South 20° East, 8.8 feet to the face of the upper blaze;

A 14" Fir, scribed "RS 281-BT" bears South $61\frac{1}{2}^{\circ}$ West, 21.2 feet to the face of the lower blaze.

At the South one-sixteenth Section corner common to Sections 3 and 4, set a 1" x 36" galvanized iron pipe, set 33" in the ground