



I, Christine Walker, County Clerk for Jackson County, Oregon, certify that the instrument identified herein was recorded in the Clerk records.
 Christine Walker - County Clerk

AFFIDAVIT OF MONUMENTATION FOR DEFERRED MONUMENTS
 Pursuant to O.R.S. 92.070

23689

Grantee: SUDDEN VALLEY, PHASES 1-3

KNOW ALL MEN BY THESE PRESENTS, that I, James E. Hibbs, Registered Professional Land Surveyor of Oregon No. 2234, do hereby affirm that I have established with the proper monuments, the monuments shown as deferred on SUDDEN VALLEY, PHASES 1-3 and filed as Survey No. 23573 in the Jackson County Surveyor's Office. The differences in monuments set are as follows: (A) Mag spike & 2" brass washer marked L.J. FRIAR & ASSOC was set in asphalt at the Northwest corner of Lot 4. (B) 5/8" x 30" iron pin & aluminum cap marked L.J. FRIAR & ASSOC. were set at the location of 5 centerline monuments destroyed by construction of this Subdivision (see attached Exhibit "A" for the replaced centerline monuments).

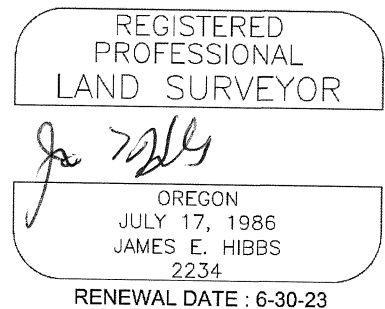

STATE OF OREGON)
) ss
 COUNTY OF JACKSON)

Signed before me this 11th day of July, 2022.
 By James E. Hibbs.

Notary Public of Oregon

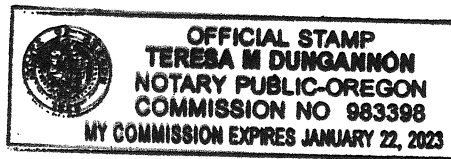

Approved:
 Medford City Surveyor
 in lieu of Jackson County
 Surveyor pursuant to
 ORS 92.100 (1) (b)

7/13/22
 Date

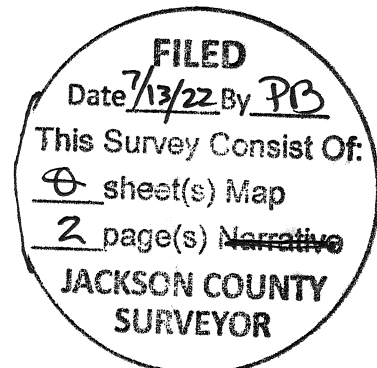

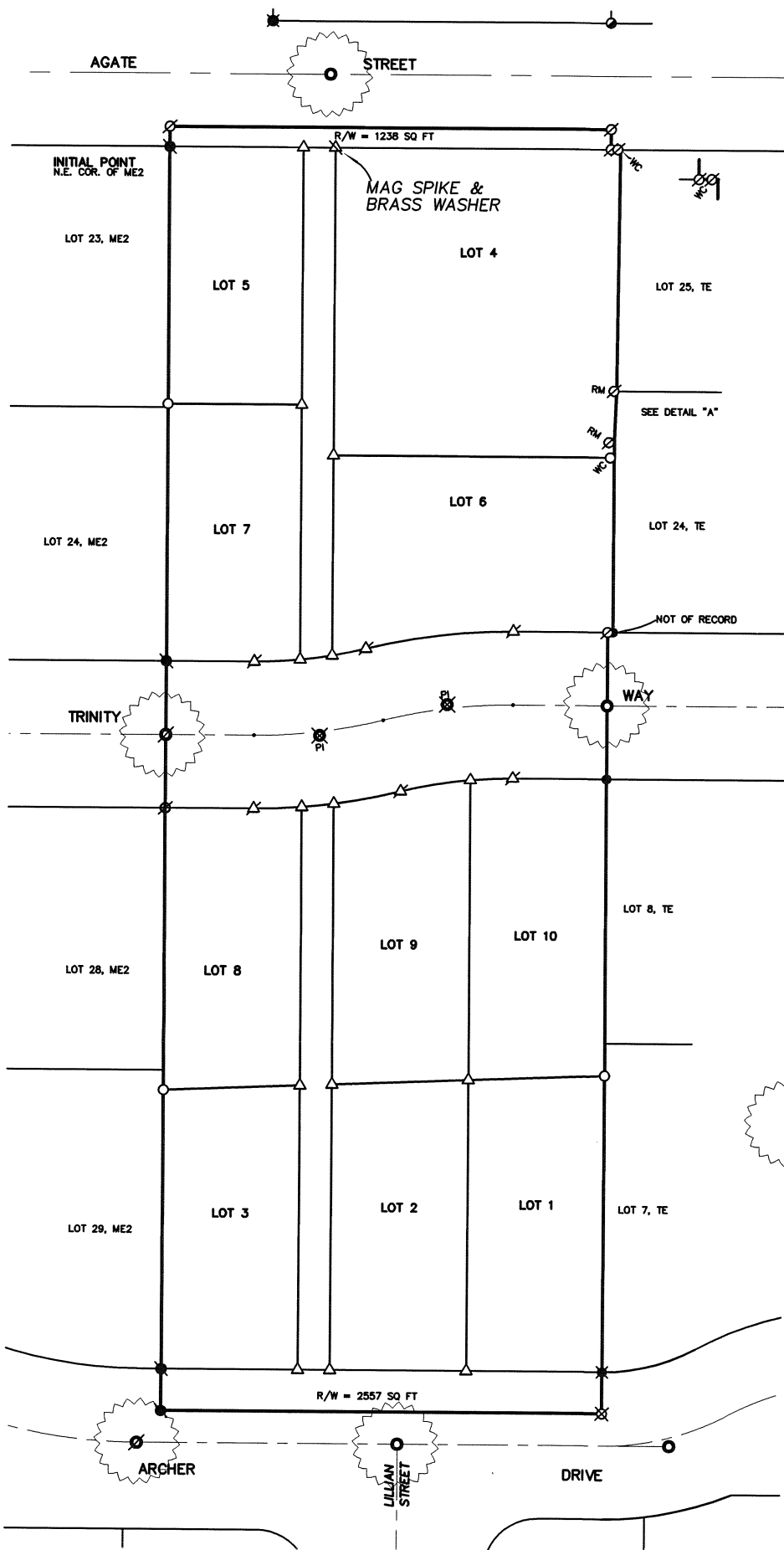

= REPLACED CENTERLINE MONUMENT.

REGISTERED
PROFESSIONAL
LAND SURVEYOR

James E. Hibbs

OREGON
JULY 17, 1986
JAMES E. HIBBS
2234
RENEWAL DATE 6-30-23

TITLE:
POST-MONUMENTATION EXHIBIT "A"

ASSESSOR'S MAP #:
SUDDEN VALLEY, PHASES 1-3

FOR: **MAPLE PARK, LLC**
P.O. BOX 3354
CENTRAL POINT, OR 97502

L.J. FRIAR & ASSOCIATES P.C.
CONSULTING LAND SURVEYORS
PO BOX 1947, PHOENIX, OR 97535
(541) 772-2782
ljfriarandassociates@charter.net

DATE:
22 JUNE 2022

SCALE:
N.T.S.

DRAWN BY: JEH
CHK BY:

ORIGIN:

ROTATION: 0°
JOB#: 20152FM