

23681

MAP OF SURVEY

SOUTHWEST QUARTER OF SECTION 1, TOWNSHIP 37 SOUTH, RANGE 2 WEST,
WILLAMETTE MERIDIAN, JACKSON COUNTY, OREGON

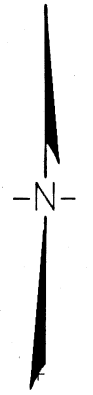
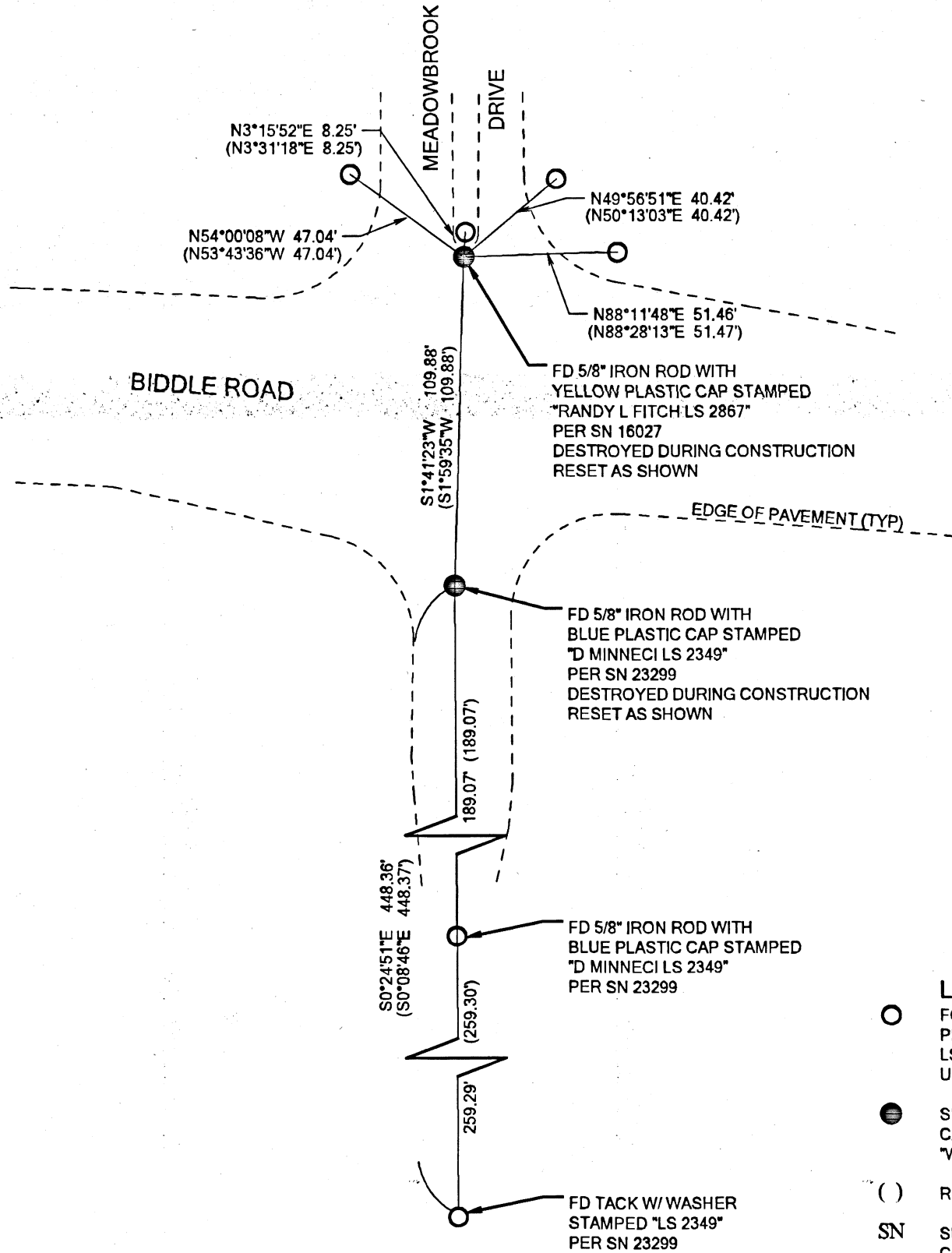

FILED
 Date 7/8/22 By PB
 This Survey Consist Of:
 1 sheet(s) Map
 0 page(s) Narrative
JACKSON COUNTY SURVEYOR

- LEGEND/NOTES:**
- FOUND 5/8" IRON ROD WITH YELLOW PLASTIC CAP STAMPED "RANDY L FITCH LS 2867" PER SN 16027 UNLESS NOTED OTHERWISE
 - SET 5/8" X 30" REBAR WITH 2" ALUMINUM CAP, CENTER PUNCHED AND STAMPED "WILD RIVERS LS65696"
 - () RECORD PER SURVEY NO. 23589
 - SN SURVEY NUMBER AS FILED IN THE JACKSON COUNTY SURVEYOR'S OFFICE
 - FD FOUND

SURVEY NARRATIVE

PURPOSE:
 TO REPLACE THE TWO MONUMENTS OF RECORD BEING LOCATED ON THE NORTH AND SOUTH SIDE OF BIDDLE ROAD AT THE INTERSECTION WITH MEADOWBROOK DRIVE THAT WERE DESTROYED BY ROAD CONSTRUCTION.

PROCEDURE:
 PRIOR TO CONSTRUCTION BEGINNING, THE TWO MONUMENTS THAT WERE SLATED TO BE DESTROYED, WERE RECOVERED AND TIED IN TO THE PROJECT SURVEY CONTROL THAT WAS PROVIDED BY JACKSON COUNTY ROADS AND PARKS. MY MEASUREMENTS MATCHED THOSE AS SHOWN ON SURVEY NO. 23589 BETWEEN THE MONUMENTS AS SHOWN HEREON. ONCE PAVING WAS COMPLETED, THE TWO MONUMENTS AS SHOWN HEREON AS BEING DESTROYED, WERE THEN RESET IN THE SAME POSITIONS AS THEY WERE FOUND TO BE IN BEFORE CONSTRUCTION BEGAN.

THIS SURVEY WAS PERFORMED IN APRIL AND JUNE OF 2022 AND USES INTERNATIONAL FEET UNITS. THE SURVEY EQUIPMENT USED CONSISTED OF A TRIMBLE S5 ROBOTIC TOTAL STATION AND A TRIMBLE TSC5 CONTROLLER RUNNING TRIMBLE ACCESS SOFTWARE. ALL CALCULATIONS AND DRAFTING WERE COMPLETED WITH TRIMBLE BUSINESS CENTER.

THE BASIS OF BEARINGS FOR THIS SURVEY ARE BASED UPON THE OREGON COORDINATE REFERENCE SYSTEM GRANTS PASS - ASHLAND ZONE, NAD83 (2011) EPOCH 2010.00. DATUM PARAMETERS ARE LISTED IN OREGON ADMINISTRATIVE RULE 734-005-0015 (3). PROJECT AVERAGE MERIDIAN CONVERGENCE ANGLE = 0°17'57"

PREPARED FOR:
 JACKSON COUNTY ROADS & PARKS
 200 ANTELOPE ROAD
 WHITE CITY, OR 97503

7/7/22
REGISTERED PROFESSIONAL LAND SURVEYOR

OREGON
 JULY, 12 2005
 ARON JAMES CUTSFORTH
 65696
 RENEWS: DEC. 31, 2023

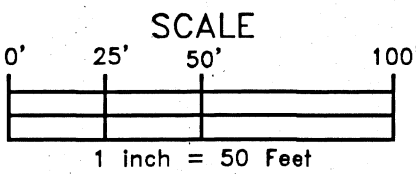

WILD RIVERS SURVEYING, LLC
 3339 GREEN ACRES DRIVE
 CENTRAL POINT, OR 97502
 (541) 727-8545
 WWW.WILDRIVERSSURVEYING.COM

PROJECT NO: 22-007 PRINT DATE: 7/7/2022
 SHEET 1 OF 1

23681