

MAP OF SURVEY  
FOR  
MKG PROPERTIES  
P.O. BOX 1332  
JACKSONVILLE, OR. 97530

Located in:  
THE N.E. 1/4 SEC. 14, T. 37S., R.2W., W.M.  
CITY OF MEDFORD, JACKSON COUNTY, OREGON

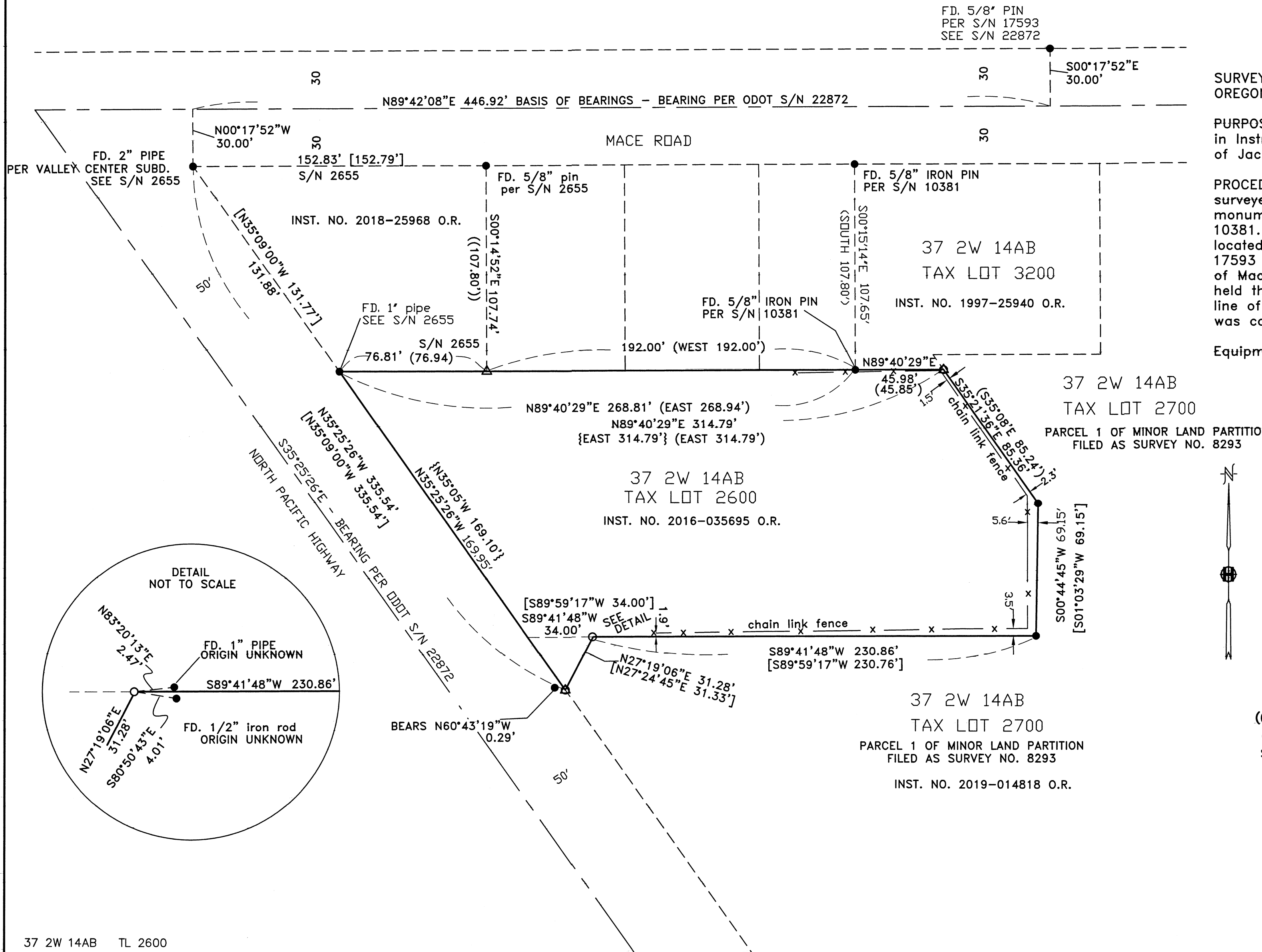

SURVEY NARRATIVE TO COMPLY WITH PARAGRAPH 209.250 OREGON REVISED STATUTES

PURPOSE: To survey and monument a property described in Instrument No. 2016-035695 of the Official Records of Jackson County, Oregon.

PROCEDURE: The boundaries of the property being surveyed have been previously determined and monumented per filed surveys No. 2655, 8293 and 10381. Monuments as found per those surveys were located and held for control for this survey. Survey No. 17593 by ODOT, has determined the centerline alignments of Mace Road and North Pacific Highway No. 99 and I held that survey to determine the easterly right-of-way line of the highway. The location of the missing corners was computed and monuments were set as shown.

Equipment used: Trimble S6 Robotic instrument

HOFFBUHR & ASSOCIATES, INC.  
880 GOLF VIEW DRIVE, SUITE 201  
MEDFORD, OREGON 97504  
(541)779-4641

BY: DARRELL L. HUCK PLS No. 2023  
SCALE: 1 inch = 40' MAY 16, 2022  
BASIS OF BEARING: SURVEY NO. 22872

- = Set 5/8"x24" iron reinforcing pin with plastic cap stamped "D. Huck LS 2023".
- △ = Set lead plug & tack with washer stamped "LS 2023"
- = Found 5/8" iron pin per S/N 8293 unless noted otherwise
- △ = Computed Point
- [-] = Record Per Survey No. 8293
- {-} = Record Per Inst. No. 2016-035695
- (-) = Record Survey No. 10381
- ((-)) = Record Survey No. 2655
- O.R. = Official Records, Jackson County, Oregon
- S/N = Survey Number

FILED  
Date 6/16/22 By SS  
This Survey Consists Of:  
1 sheet(s) Map  
1 sheet(s) Narrative  
JACKSON COUNTY  
SURVEYOR

REGISTERED  
PROFESSIONAL  
LAND SURVEYOR

Darrell L. Huck  
OREGON  
FEBRUARY 4, 1983  
DARRELL L. HUCK  
2023

Expires 6/30/2023  
(22026.DWG)