

SURVEY MAP OF PROPERTY

SITUATE IN
LOTS 15, 16, 17 & 18 OF ROGUE ACRES
JACKSON COUNTY OREGON

FOR
JOHN W. WHISLER
L.P. LOVEJDY L.S. MEDFORD, ORE.
SCALE: 1"=50' NOV. 12, 1963

RECORD BEARINGS USED
○ = SET 5/8" IRON PIN
● = FOUND 5/8" IRON PIN

SEC. 3, T.34 S., R. 1 W., W.M.

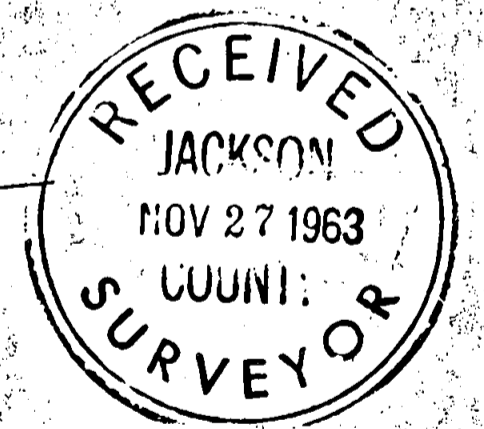
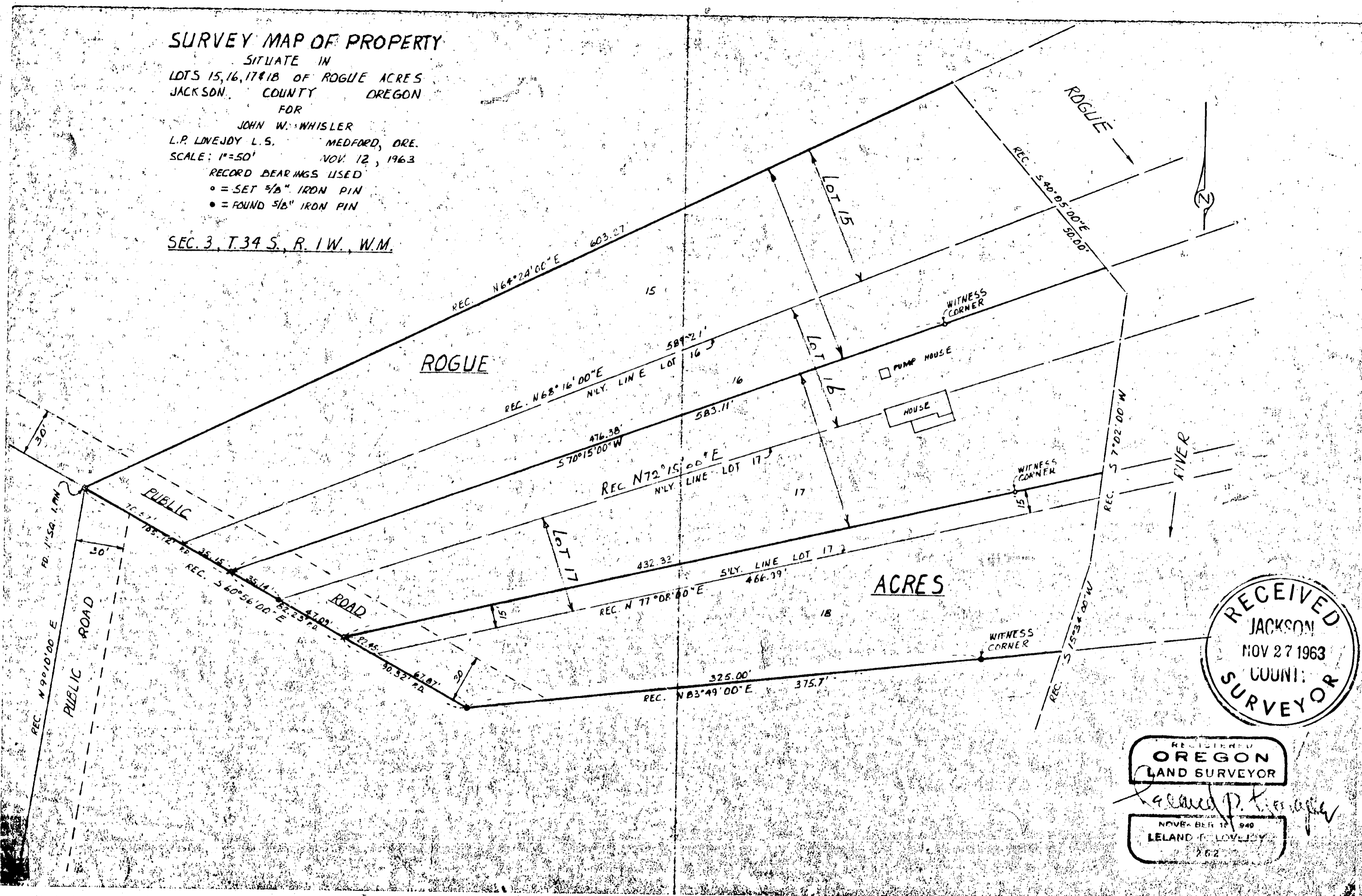

REGISTERED
OREGON
LAND SURVEYOR
Leland P. Lovejdy
NOV 18 1940
LELAND P. LOVEJDY
262

SURVEY NARRATIVE TO COMPLY WITH SECTION 87-3301947 OREGON STATE LAWS

Survey For:

John W. Whisler
Walnut Creek, California
c/o Gen. Del.

Purpose of Survey:

To establish property boundaries of
land sold

Survey Location:

Lots 15, 16, 17 and 18 of Rogue Acres
(Recorded) Sec. 3 T34S., R 1 W W.M.,
Jackson County, Oregon

Survey Procedure:

Found lot corners as shown on survey
map and other points and used as a
basis for survey control. Set 5/8"
pins as shown on map.

Leland P. Lovejoy
Registered Land Surveyor

Work completed: November 1963

