

S.S.E. COR. D.L.C. NO. 41,
T.38S., R.1W., W.M.
(FOUND)

DIR V. 303 1948
P. 121

MOST WLY. COR.
DIR V. 4, P. 743

FD. 15" W. OAK TREE
WITNESS TREES PER DIR V. 4
FD. 28" B. OAK TREE STUMP P. 743 1868

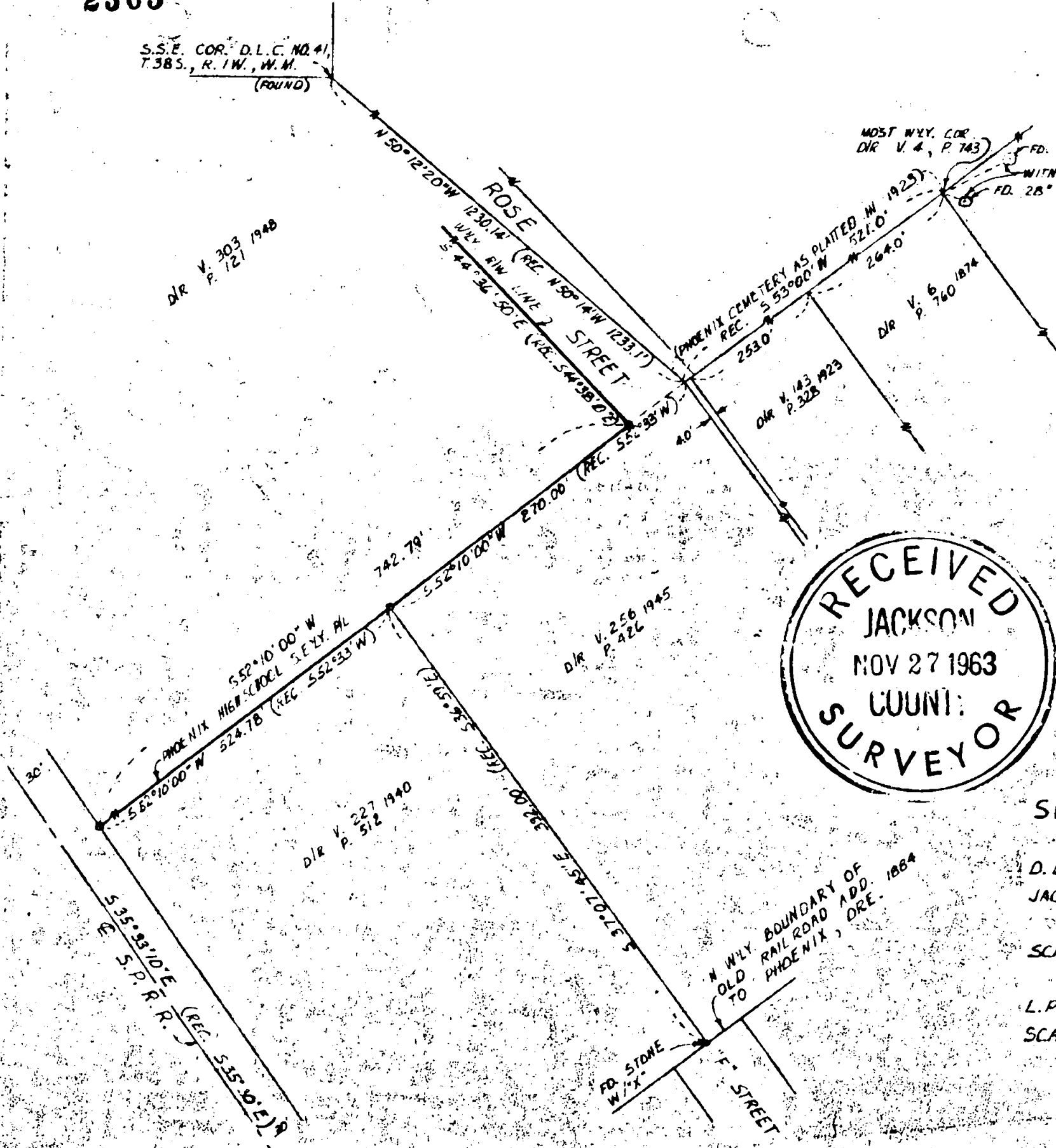

DIR V. 256 1945
P. 426

DIR V. 227 1940
P. 512

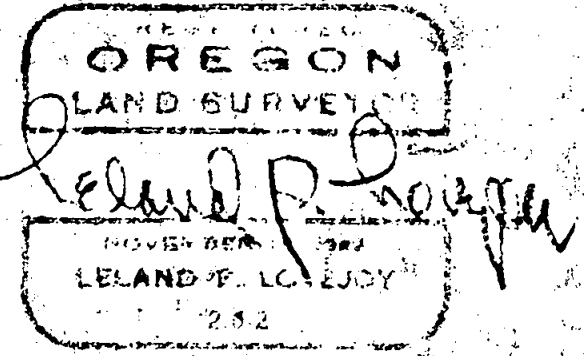
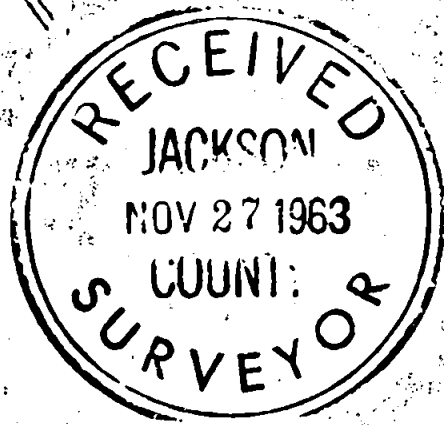

SURVEY MAP OF PROPERTY
SITUATE IN
D.L.C. NO. 44, T.38S., R.1W., W.M.
JACKSON COUNTY OREGON
FOR
SCHOOL DISTRICT NO. 4, PHOENIX, ORE.
(PHOENIX HIGH SCHOOL)
L.P. LOVEJOY L.S. MEDFORD, ORE.
SCALE: 1" = 100' NOV. 27, 1963
BEARINGS BY PREVIOUS SURVEY
o = SET 3/8" IRON PIN

SURVEY NARRATIVE TO COMPLY WITH SECTION 87-3301947 OREGON STATE LAWS

Survey For: School District No. 4
Phoenix, Oregon

Purpose of Survey: To Establish Property Boundaries

Survey Location: D. L. C. No. 44, T 38 S., R1 W. W. M.
Jackson County, Oregon

Survey Procedure: Found D. L. C. Corners, Survey Monuments,
and other points and used as a basis for
survey control as shown on Survey Map. Set
5/8" iron pins as shown on map.

Leland P. Lovejoy
Registered Land Surveyor

Work Completed November 15, 1963

