

MAP OF SURVEY
 LOCATED IN THE NE 1/4 OF THE SW 1/4 OF
 SECTION 22, T. 36 S., R 4 W., W.M.,
 JACKSON COUNTY, OREGON

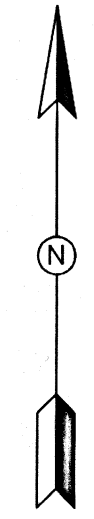

SCALE 1"=50'

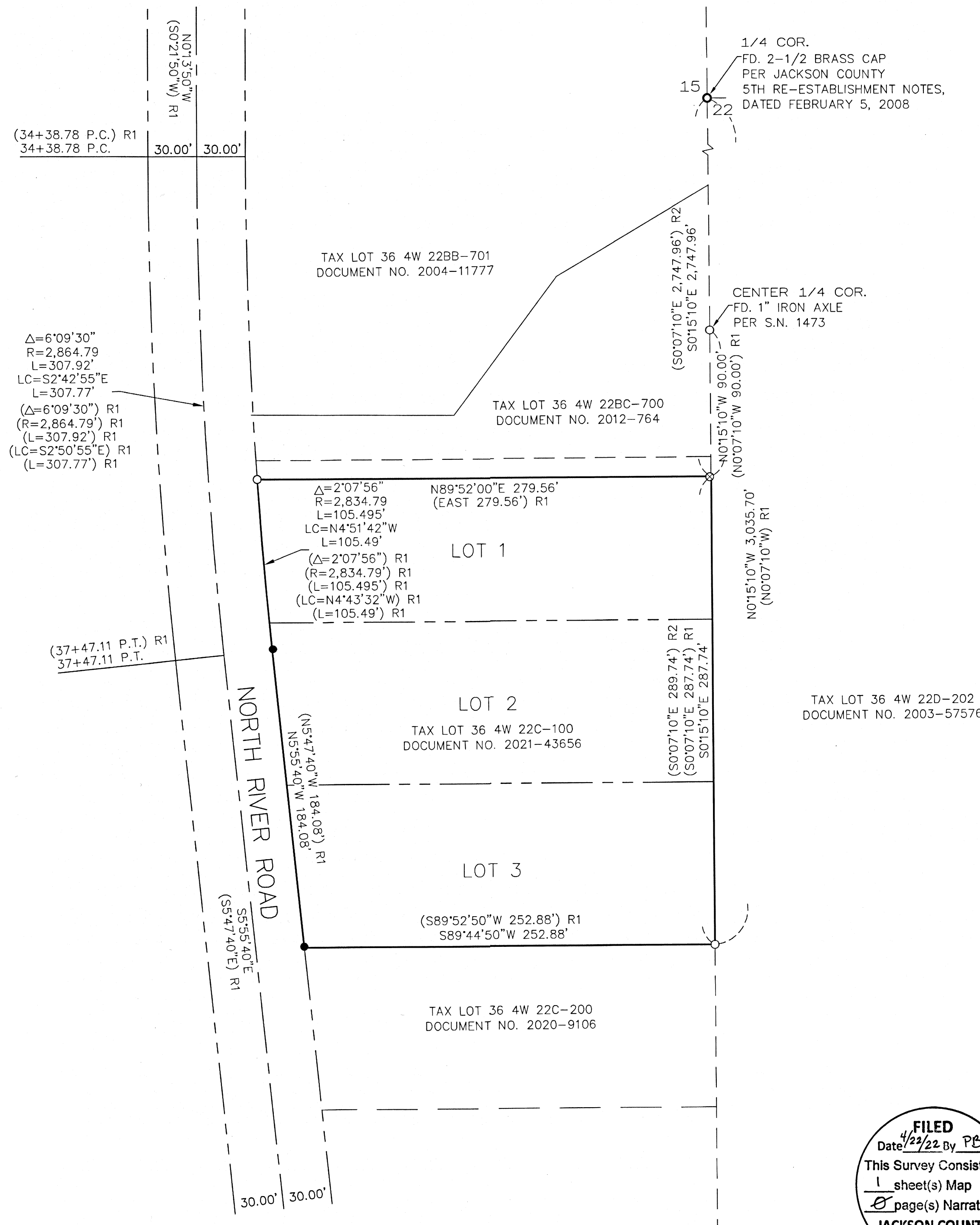

SURVEY NARRATIVE

THE PURPOSE OF THIS SURVEY IS TO DETERMINE THE BOUNDARIES OF TAX LOT 100 ON TAX MAP 36 4W 22C IN JACKSON COUNTY, OREGON AS DESCRIBED IN DOCUMENT NO. 2021-043656. MONUMENTS WERE RECOVERED FROM REFERENCED SURVEYS RECORDED AS S.N. 11887, S.N. 4683, S.N. 1473 AND JACKSON COUNTY CORNER RECORDS TO CONTROL THIS SURVEY. THE BOUNDARY OF SAID PARCEL WAS CALCULATED FROM RECORD BEARINGS AND DISTANCES AS SHOWN ON DOCUMENT NO. 2021-043656. THE RIGHT OF WAY FOR NORTH RIVER ROAD WAS HELD AT RECORD 60.00' WIDTH AND THE LOCATION BEING ESTABLISHED BY HOLDING RECORD DATA AS SHOWN ON S.N. 11887. MONUMENTS WERE SET AT THE LOCATIONS AS INDICATED BY THIS SURVEY.

THIS SURVEY WAS EXECUTED WITH A CARLSON BRX5 GNSS RECEIVER AND CARLSON SURVEYOR 2 DATA COLLECTOR CONNECTED TO THE OREGON REAL TIME GEODETIC NETWORK (ORGN). A TRIMBLE S3 TOTAL STATION AND TRIMBLE TSC3 DATA COLLECTOR WAS UTILIZED FOR ALL CONVENTIONAL SURVEY WORK. THE SURVEY WORK WAS PERFORMED ON FEBRUARY 18, 2022. THE UNITS FOR THIS SURVEY ARE INTERNATIONAL FEET.

BEARINGS FOR THIS SURVEY ARE BASED UPON THE OREGON COORDINATE REFERENCE SYSTEM (OGRS), GRANTS PASS-ASHLAND ZONE, NAD83(2011) EPOCH 2002.00

LEGEND

- SET 5/8" X 30" REBAR WITH ORANGE PLASTIC CAP STAMPED "AUSLAND LS 56136"
- FOUND BRASS CAP (AS NOTED ON SURVEY)
- FOUND YELLOW PLASTIC CAP STAMPED "KAISER RLS 803" PER S.N. 11887
- ⊗ FOUND 5/8" IRON ROD PER S.N. 4683
- () R1 RECORD DATA PER S.N. 11887
- () R2 RECORD DATA PER DOCUMENT NO. 2021-043656

THIS SURVEY WAS PREPARED WITH A HEWLETT - PACKARD (HP) DESIGNJET T770 USING HP NO. C9370A INKJET INK ON MILANO NO. JPC-4M2 POLYESTER FILM.

FILED
 Date 4/23/22 By PB
 This Survey Consist Of:
 1 sheet(s) Map
 0 page(s) Narrative
 JACKSON COUNTY
 SURVEYOR

REGISTERED
 PROFESSIONAL
 LAND SURVEYOR

Andrew David Ausland

OREGON
 JULY 15, 2003
 ANDREW DAVID AUSLAND
 56136
 EXPIRES: 12/31/2023

SURVEY FOR:
 MICHAEL CRISP
 5204 NORTH RIVER ROAD
 ROGUE RIVER, OR 97537

APRIL 22, 2022 SHEET 1 OF 1

AUSLAND
 LAND SURVEYING

437 NUGGET DRIVE
 ROGUE RIVER, OR 97537
 TELEPHONE: 541.218.9406

MAP 36 4W 22C
 TAX LOT 100