

# PLAT OF A PORTION OF THE RAY FRANTZ PROPERTY

LOCATED IN Sec's 10 & 11  
T. 37 S., R. 4 W. W.M.  
Jackson County, Oregon

The south half of the east line of said Sec. 10.

### Narrative

Found sec. cor.  $\frac{10|11}{15|14}$  as noted, thence ran a random line north to  $\frac{1}{4}$  cor. 10|11. Set  $\frac{1}{4}$  cor. as noted. Corrected random line to true line. Shot polaris for bearing. Thence ran back south on true bearing and set  $\frac{1}{64}$  cor. by proportionate distance.

Survey completed  
Sept. 17, 1963

Old original B.T.  
2 1/2" W.O., now 38" and  
badly rotted inside.  
Was able to recover  
portion of old scribe.  
S. 65° W.  
130 lbs.

Set 1 1/2" x 16" Iron Pipe  
For  $\frac{1}{4}$  Cor.

New B.T.  
A 34" W. Oak  
Scribed B.T. #525  
Bearing S. 47° 15' W.  
from Cor. 101.55 ft.

New B.T.  
A 42" B. Oak  
Scribed B.T. #525  
Bearing S. 56° 30' E.  
from Cor. 247.30 ft.

set 1/2" x 24" Iron Pin for  $\frac{1}{64}$  cor.

Note: Unable to locate easterly B.T. for  $\frac{1}{4}$  cor. position falls in a cultivated field.

SE  $\frac{1}{4}$   
Sec. 10

Scale: 1" = 330'

T.  
37  
S.

SW  $\frac{1}{4}$   
Sec. 11

REGISTERED  
OREGON  
LAND SURVEYOR

S. S. Smythe

NOVEMBER 11, 1960  
S. SIDNEY SMYTHE  
525

R. 4 W.

RECEIVED  
JACKSON  
NOV 27 1963  
SURVEYOR

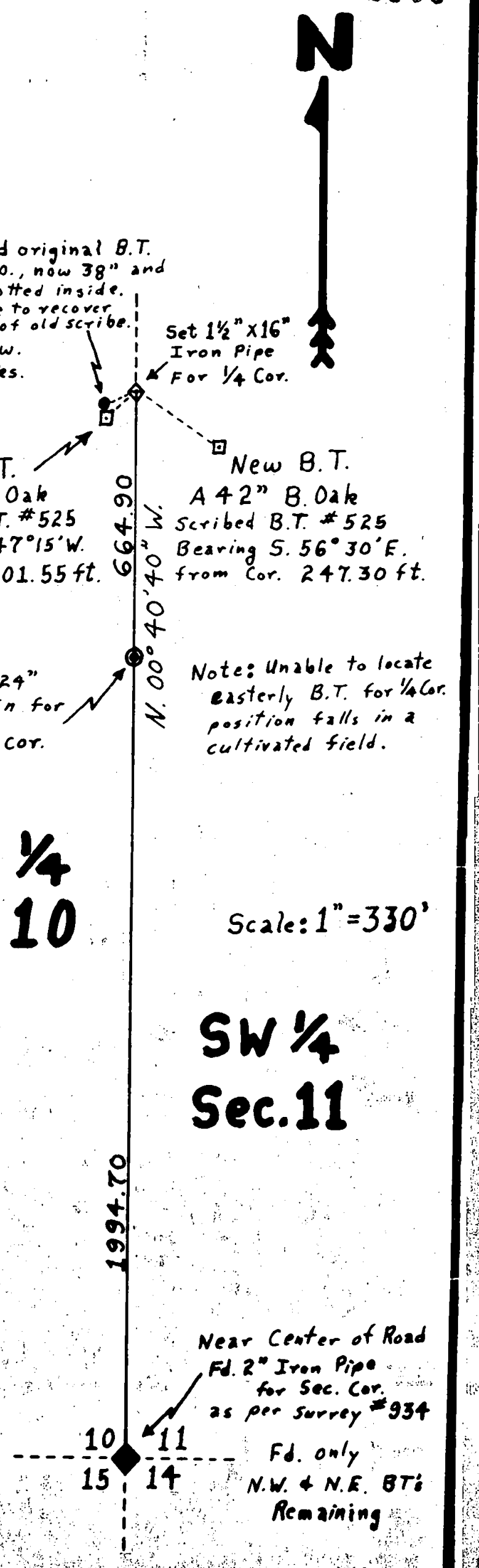

Near Center of Road  
Fd. 2" Iron Pipe  
for Sec. Cor.  
as per Survey #934  
Fd. only  
N.W. & N.E. BT's  
Remaining