

# MAP OF SURVEY

SITUATED IN THE NW1/4 OF THE NW1/4 OF SECTION 30, T35S, R01W W.M. JACKSON COUNTY, OREGON

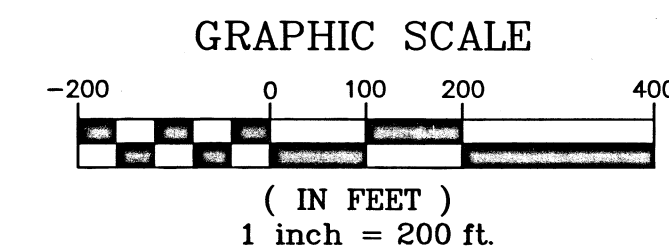
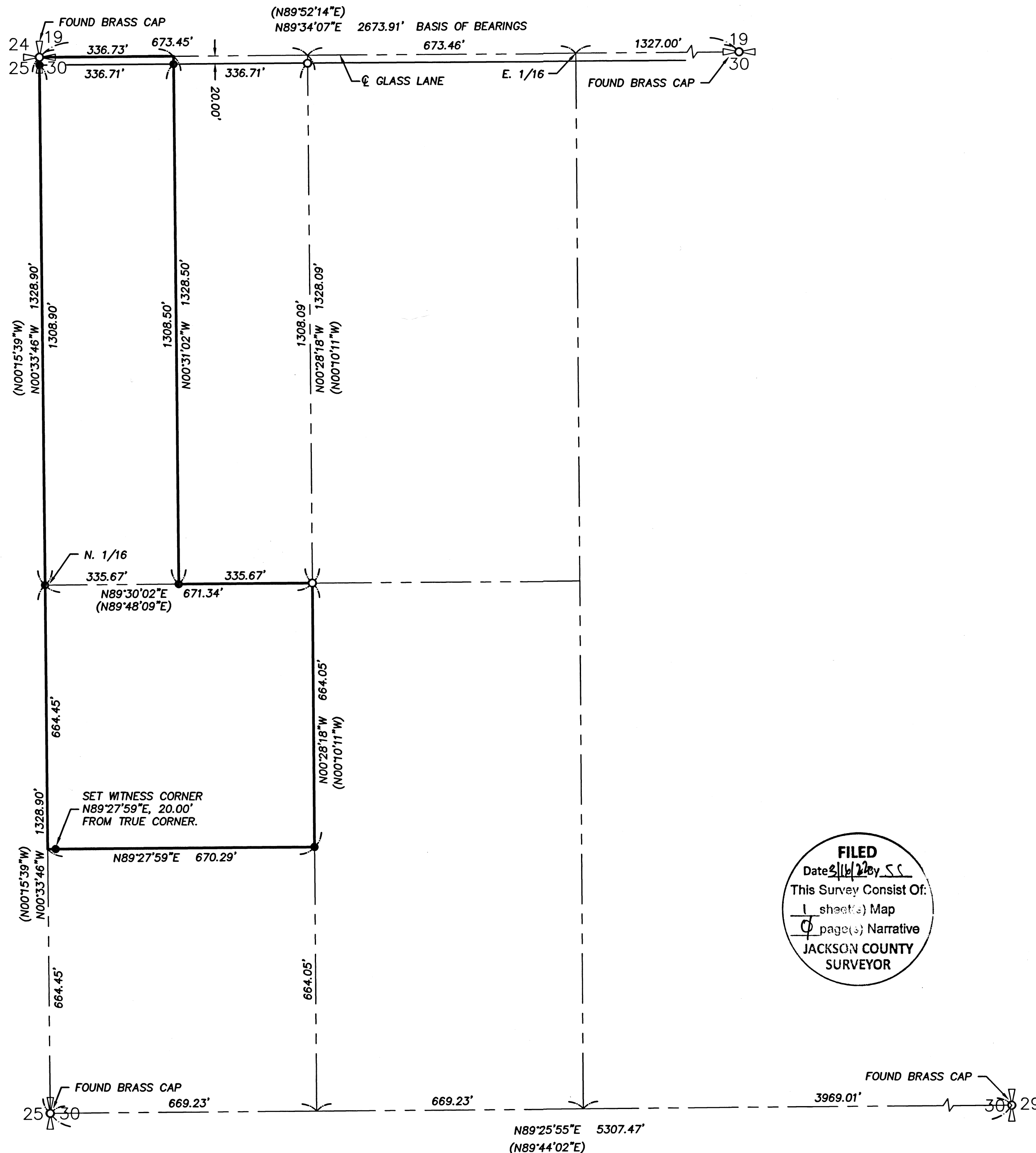

- LEGEND:**
- FOUND 5/8" IRON PIN WITH YELLOW PLASTIC CAP MARKED "KAISER RLS 803" PER S/N 18335, UNLESS OTHERWISE NOTED.
  - SET 5/8"x30" REBAR W/YELLOW PLASTIC CAP STAMPED "RHINE-CROSS GROUP LLC"..
- S/N RECORD FILED SURVEY NUMBER.  
(XXX.XX) RECORD INFORMATION PER S/N 18335.
- PROPERTY LINE.

**NARRATIVE:**

THE PURPOSE OF THIS SURVEY WAS TO MONUMENT THE PROPERTY DESCRIBED IN INSTRUMENT NO. 2018-033016, AS FILED IN THE JACKSON COUNTY OFFICIAL RECORDS. FOUND AND HELD SECTION AND ONE-QUARTER CORNERS, ALONG WITH SET MONUMENTS PER S/N 18335 WERE USED FOR CONTROL OF THIS SURVEY AND VERIFICATION OF SAID S/N 18335, AS SHOWN ON ANNEXED MAP. MEASUREMENTS FIT WELL WITH SAID S/N 18335. BEARINGS ARE BASED ON GRID NORTH OF THE OREGON COORDINATE REFERENCE SYSTEM, GRANTS PASS TO ASHLAND ZONE, ALONG THE NORTH LINE OF THE NORTHWEST ONE-QUARTER OF SECTION 30, AS SHOWN ON ANNEXED MAP.

EQUIPMENT USED WERE A TRIMBLE R12I GPS ROVER AND A TRIMBLE S7 TOTAL STATION.

MONUMENTS WERE SET ON JANUARY 11, 2022.

**FILED**  
Date 2/16/22 by SC  
This Survey Consist Of:  
1 sheet(s) Map  
0 page(s) Narrative  
JACKSON COUNTY  
SURVEYOR

**SHEET 1 OF 1**

<p>REGISTERED PROFESSIONAL LAND SURVEYOR</p> <p>KEITH R. RHINE 58985 RENEWAL DATE: 12-31-22</p>	<p>SURVEY FOR: JAMIE AND NATALIE McDANIEL 4570 TABLE ROCK ROAD CENTRAL POINT, OR 97502</p>
	<p>DATE: FEBRUARY 28, 2022 PROJECT NO. 2087</p>
<p>R-C RHINE-CROSS GROUP</p> <p>ENGINEERING - SURVEYING - PLANNING 112 N 5th ST - SUITE 200 - P.O. BOX 909 KLAMATH FALLS, OREGON 97601</p> <p>Phone: (541) 851-9405 Fax: (541) 273-9200 admin@rc-grp.com</p>	