

2360

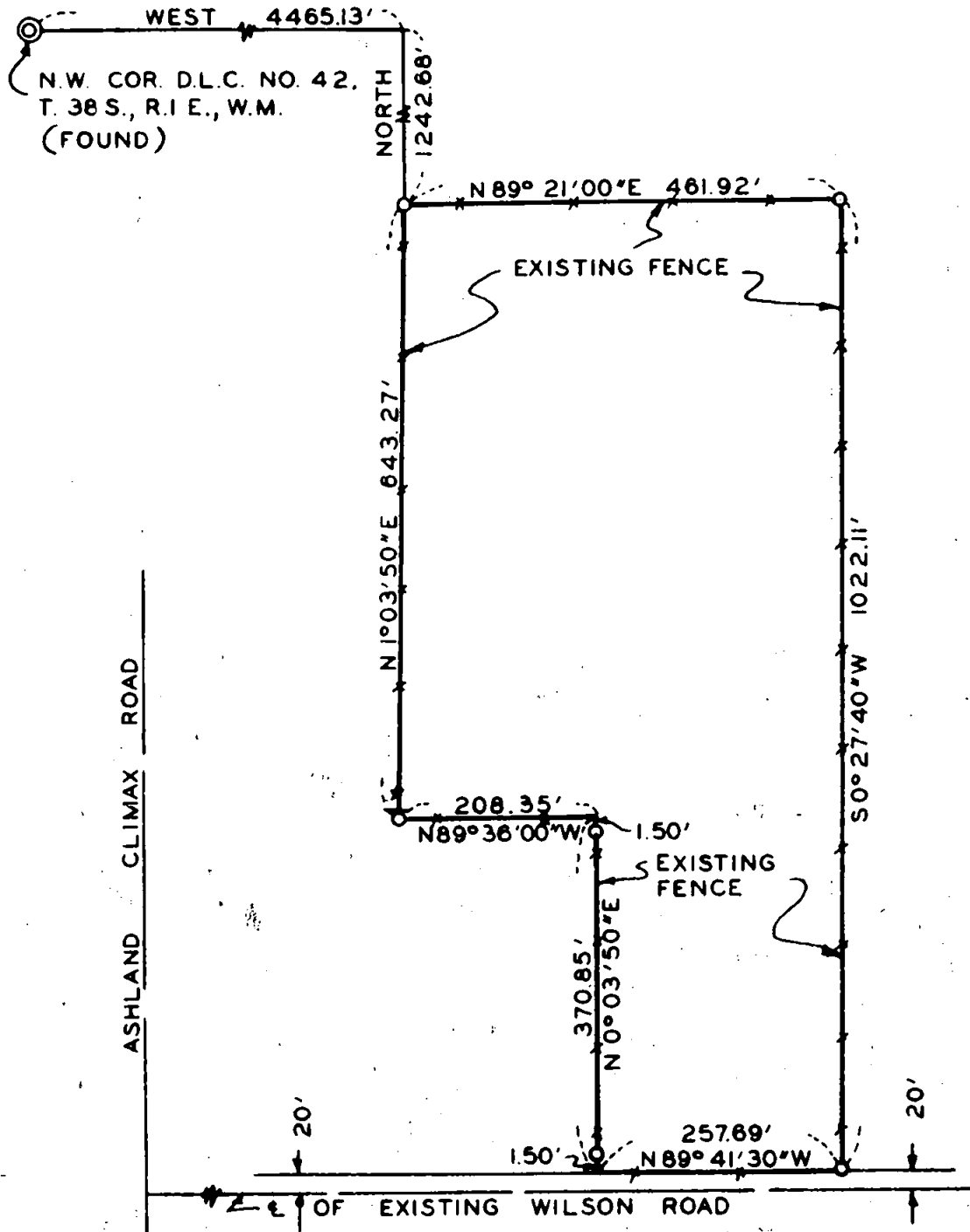

BEARINGS PER SURVEY #2024  
 O=SET 5/8" IRON PIN  
 —+— EXISTING BARBWIRE FENCE

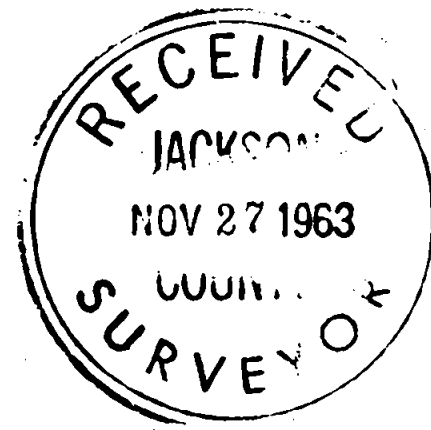

REGISTERED  
**OREGON**  
 LAND SURVEYOR

*Leland P. Lovejoy*  
 NOVEMBER 18, 1949  
**LELAND P. LOVEJOY**  
 262

BOUNDARY SURVEY OF PROPERTY  
 SITUATE IN  
 LOTS 4 5 & 6, BLOCK K, ROGUE VALLEY  
 ORCHARD CO'S. 10 ACRE TRACTS  
 (RECORDED) SEC. 29 & 30, T.38 S., R.1 E., W.M.  
 JACKSON COUNTY OREGON  
 FOR  
 JACK BOETTCHER  
 L.P. LOVEJOY L.S. MEDFORD, OREGON  
 SCALE: 1"= 200' OCT. 21 1963

2360

SURVEY NARRATIVE TO COMPLY WITH SECTION 87-3301947 OREGON STATE LAWS

Survey For: Jack Boettcher  
1577 Valley View Road  
Ashland, Oregon

Purpose of Survey: To establish property boundaries

Survey Location: Lots 4, 5 and 6, Block K, Rogue Valley  
Orchards Co.'s 10 acre tracts ( Recorded )  
Sections 29 and 30, Township 38 South,  
Range 1 East, Willamette Meridian,  
Jackson County, Oregon

Survey Procedure: Due to fact that all lot corners have been either  
lost or destroyed in the immediate area of this  
survey which would have any bearing on control,  
the people involved and adjacent property owners  
agreed to hold existing fences. Set 5/8" iron  
pins as shown on map

Leland P. Lovejoy  
Registered Land Surveyor

Work Completed: October 21, 1963

