

23589

CORNER RECORD

LOCATED IN THE SOUTHWEST QUARTER OF
SECTION 1, T. 37 S., R. 2 W., W.M.
CITY OF CENTRAL POINT,
JACKSON COUNTY, OREGON

FOR AND BY

JACKSON COUNTY ROADS AND PARKS
200 ANTELOPE ROAD, WHITE CITY, OREGON 97503

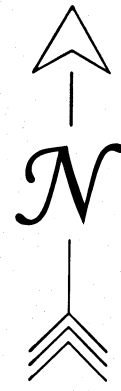

FILED
Date 2/23/22 By PB
This Survey Consist Of
1 sheet(s) Map
2 page(s) Narrative
**JACKSON COUNTY
SURVEYOR**

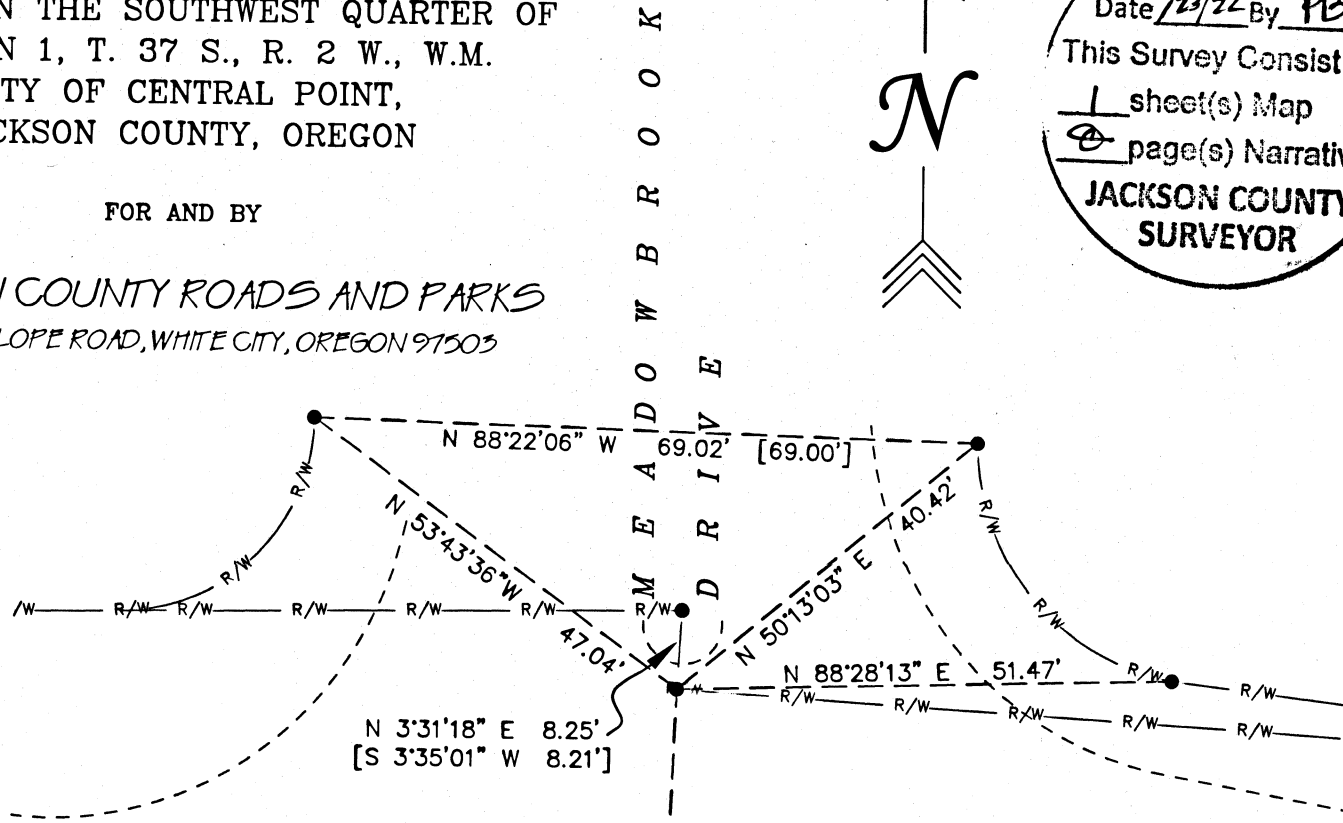

B I D D L E R O A D

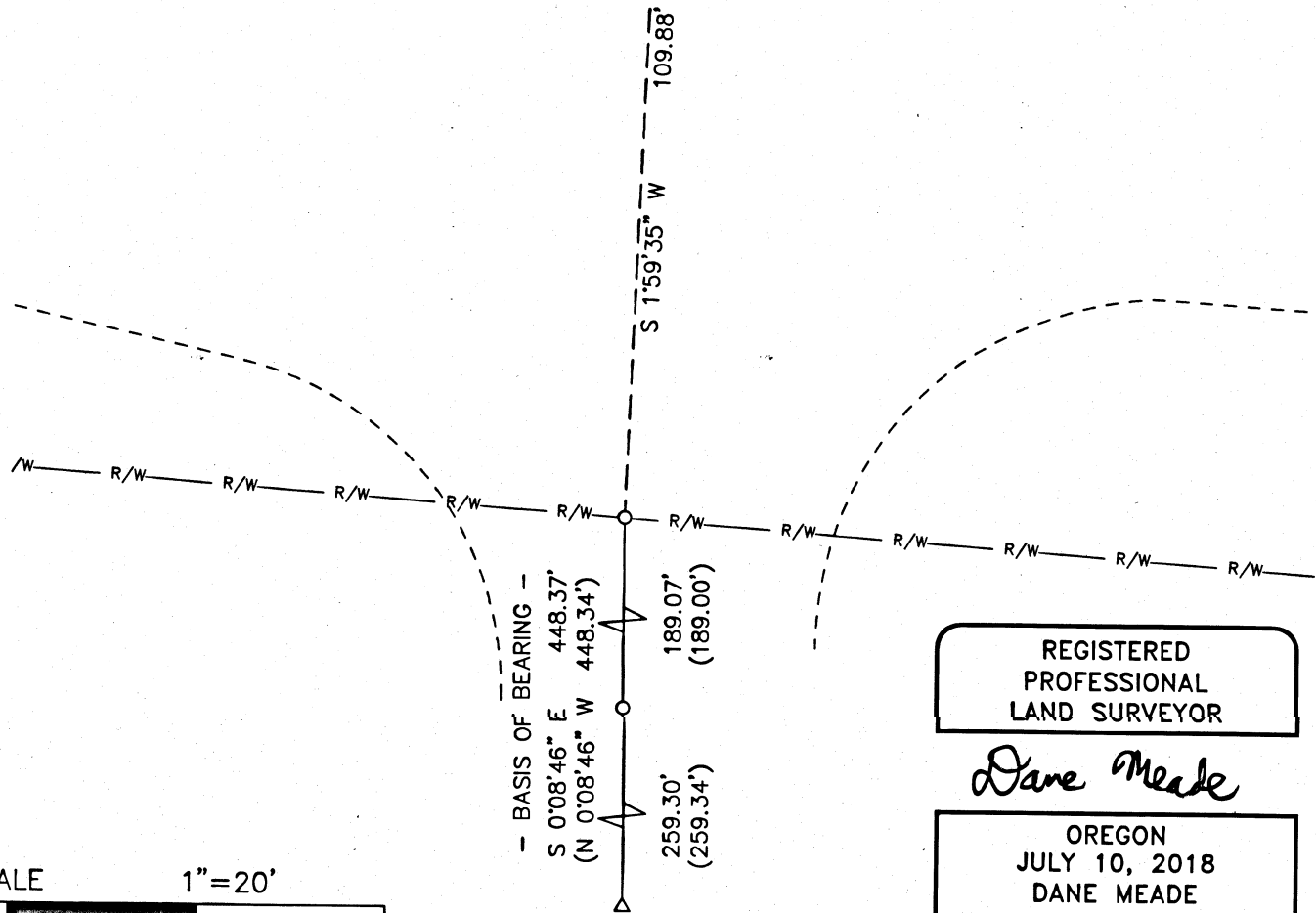

REGISTERED
PROFESSIONAL
LAND SURVEYOR

Dane Meade

OREGON
JULY 10, 2018
DANE MEADE
90707 LS

RENEWS: 12-31-22

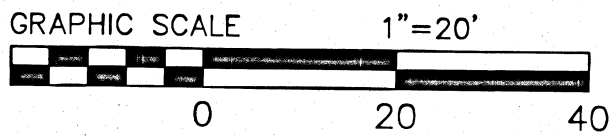

LEGEND

- FOUND 5/8" REBAR W/ BLUE PLASTIC CAP MARKED "D. MINNECI LS 2349" PER S/N 23299
- △ FOUND TACK W/ WASHER MARKED "LS 2349" IN TOP OF CURB PER S/N 23299
- FOUND 5/8" REBAR W/ YELLOW PLASTIC CAP MARKED "RANDY L. FITCH LS 2867" PER S/N 16027
- TIE LINE
- - - - - EXISTING EDGE OF PAVEMENT / LIP OF GUTTER
- R/W - RIGHT-OF-WAY AS SHOWN ON REFERENCED SURVEYS
- () SURVEY RECORD DATA PER S/N 23299
- [] SURVEY RECORD DATA PER S/N 16027
- S/N SURVEY NUMBER ON FILE WITH THE COUNTY SURVEYOR OF JACKSON COUNTY, OREGON

SURVEY NARRATIVE TO COMPLY WITH 209.250 O.R.S.

PURPOSE OF SURVEY:

TO PERPETUATE THE LOCATION OF FOUND MONUMENTS THAT MAY BE REMOVED, DESTROYED OR DISTURBED BY THE CONSTRUCTION OF AN ASPHALT OVERLAY PER O.R.S. 209.150.

PROCEDURE:

UTILIZING A TRIMBLE S6 TOTAL STATION, EXISTING MONUMENTS WERE MEASURED AS SHOWN.

DATE: FEBRUARY 8, 2022