

S.E. COR. LOT 2, BLOCK 2,
WHITMAN PARK
1" IRON PIN FD.

WHITMAN

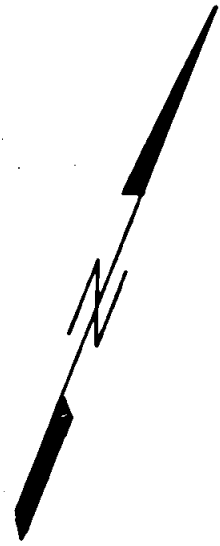
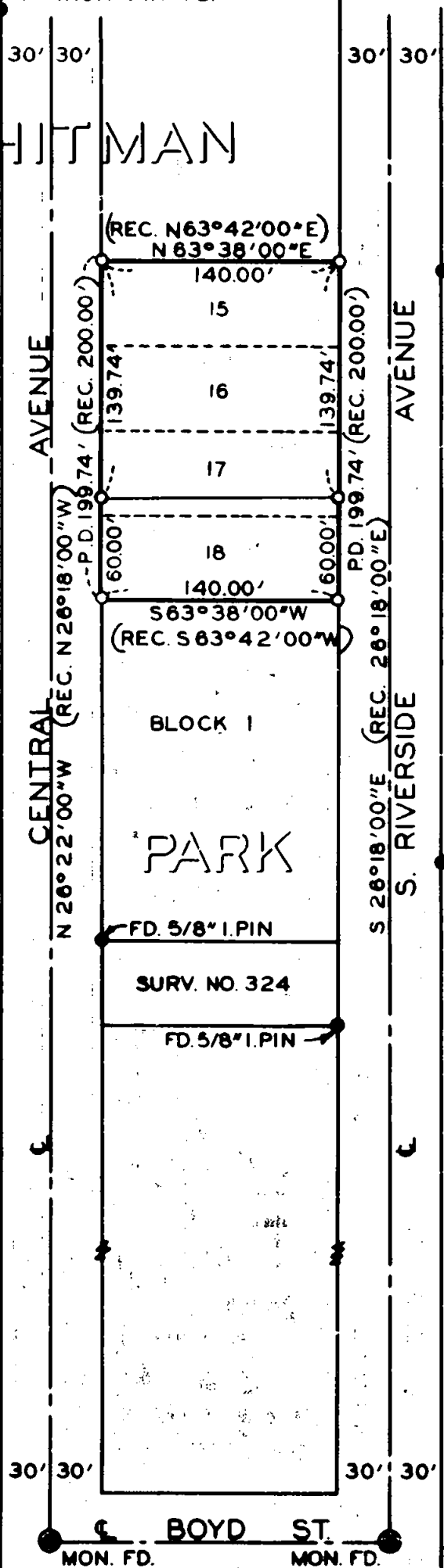

REGISTERED
OREGON
 LAND SURVEYOR
Leland P. Lovejoy
 NOVEMBER 18, 1949
LELAND P. LOVEJOY
 262

BOUNDARY SURVEY OF PROPERTY
 SITUATE IN
 LOTS 15, 16, 17 & 18, BLOCK 1, WHITMAN PARK
 MEDFORD, OREGON
 FOR
 U.S. NATIONAL BANK
 L.P. LOVEJOY L.S. - MEDFORD, OREGON
 SCALE: 1" = 100' NOV. 7, 1983
 BEARINGS PER SURV. # 324 & 1318
 O=SET 5/8" IRON PIN

SURVEY NARRATIVE TO COMPLY WITH SECTION 87-3301947 OREGON STATE LAWS

Survey For: The United States National Bank of Portland
Building Planning Department
P.O. Box 4410
Portland 8, Oregon

Purpose of Survey: To Establish Property Boundaries

Survey Location: Lots 15, 16, 17 and 18, Block 1, Whitman, Park,
Medford, Oregon

Survey Procedure: Found Survey Monuments and other Survey
Points as shown on Survey map, also
Recorded Survey No. 324, proportioned the
deficiency in actual measurement over plat
record, which was checked and found to be
correct, all of which was used as basis
for survey control. Set 5/8" iron pins as
shown on map.

Leland P. Lovejoy
Registered Land Surveyor

Work Completed: November 7, 1963

