

MAP OF SURVEY

LOCATED IN:
THE S.W. 1/4 OF SECTION 26, T.36S., R.2W., WILLAMETTE MERIDIAN,
JACKSON COUNTY, OREGON
FOR:
TRAVIS HOULTON
1063 GIBBON ROAD
CENTRAL POINT, OREGON 97502

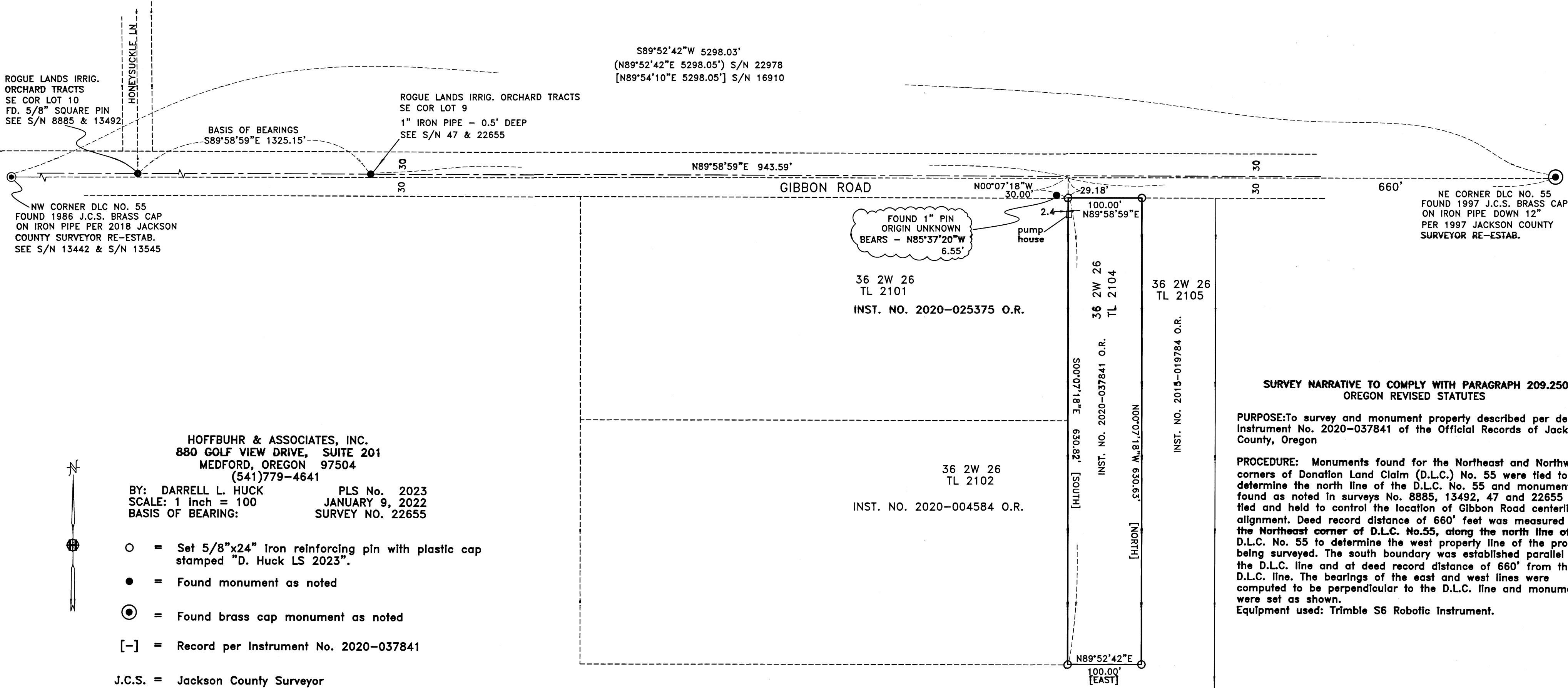

HOFFBUHR & ASSOCIATES, INC.
880 GOLF VIEW DRIVE, SUITE 201
MEDFORD, OREGON 97504
(541)779-4641

BY: DARRELL L. HUCK PLS No. 2023
SCALE: 1 inch = 100 JANUARY 9, 2022
BASIS OF BEARING: SURVEY NO. 22655

○ = Set 5/8"x24" Iron reinforcing pin with plastic cap stamped "D. Huck LS 2023".
● = Found monument as noted
⊙ = Found brass cap monument as noted
[-] = Record per Instrument No. 2020-037841

J.C.S. = Jackson County Surveyor
O.R. = Official Records, Jackson County, Oregon
S/N = Survey Number

**SURVEY NARRATIVE TO COMPLY WITH PARAGRAPH 209.250
OREGON REVISED STATUTES**

PURPOSE:To survey and monument property described per deed Instrument No. 2020-037841 of the Official Records of Jackson County, Oregon

PROCEDURE: Monuments found for the Northeast and Northwest corners of Donation Land Claim (D.L.C.) No. 55 were tied to determine the north line of the D.L.C. No. 55 and monuments found as noted in surveys No. 8885, 13492, 47 and 22655 were tied and held to control the location of Gibbon Road centerline alignment. Deed record distance of 660' feet was measured from the Northeast corner of D.L.C. No.55, along the north line of the D.L.C. No. 55 to determine the west property line of the property being surveyed. The south boundary was established parallel to the D.L.C. line and at deed record distance of 660' from the D.L.C. line. The bearings of the east and west lines were computed to be perpendicular to the D.L.C. line and monuments were set as shown.
Equipment used: Trimble S6 Robotic Instrument.

FILED
Date 1-13-22 By JH
This Survey Consists Of:
1 sheet(s) Map
0 sheet(s) Narrative
JACKSON COUNTY
SURVEYOR

REGISTERED
PROFESSIONAL
LAND SURVEYOR
Darrell L. Huck
OREGON
FEBRUARY 4, 1983
DARRELL L. HUCK
2023
Expires 6/30/2023