

BOUNDARY SURVEY OF PROPERTY  
 SITUATE IN  
 N.W. 1/4 SEC. 31, T.37 S., R. 2 W., W.M.  
 JACKSON COUNTY OREGON  
 FOR  
 ALFRED E. O'DEAR  
 L.P. LOVEJOY L.S. MEDFORD OREGON  
 SCALE: 1"=100' 10-22-1663  
 BEARINGS PER SURVEY NO. 1673  
 O= SET 5/8" IRON PIN

REGISTERED  
**OREGON**  
 LAND SURVEYOR

*Leland P. Lovejoy*  
 NOVEMBER 18, 1949  
 LELAND P. LOVEJOY  
 262

RECEIVED  
 JACKSON  
 NOV 13 1963  
 COUNTY  
 SURVEYOR

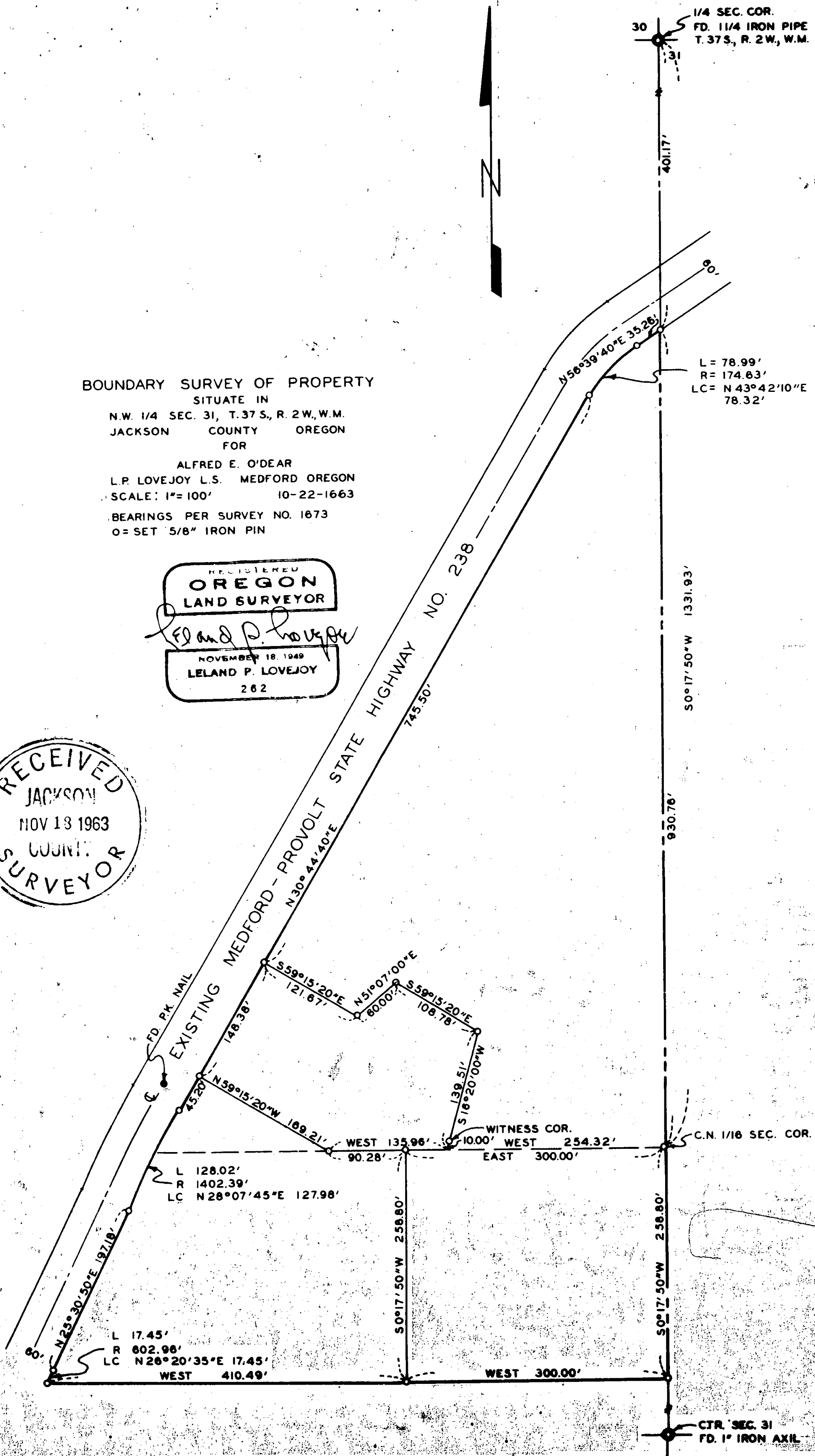

SURVEY NARRATIVE TO COMPLY WITH SECTION 87-330

1947 OREGON STATE LAWS

Survey For: Alfred E. O'Dear  
Rt.#1 Box 1A  
Jacksonville, Oregon

Purpose of Survey: To Establish Property Boundaries

Survey Location: N.W.  $\frac{1}{4}$ , Section 31, Township 37 South  
Range 2 West, Willamette Meridian,  
Jackson County, Oregon

Survey Procedure: Found  $\frac{1}{4}$  corner and center of section monuments  
and other survey points as shown on map and  
used as a basis for survey control. Set 5/8"  
iron pins as shown on map.

Leland P. Lovejoy  
Registered Land Surveyor

Work Completed October 22, 1963

