

SECTIONS 10,15,14,23,24,25 T38S R1W WM
SECTIONS 30,31,32,33 T38S R1E WM

**** RECEIVED ****
DATE 12/17/21 BY PB
This survey consists of:
16 sheet(s) Map
08 page(s) Narrative
JACKSON COUNTY SURVEYOR

CONTROL/FIELD NARRATIVE

CONTROL SHOWN HEREON WAS MEASURED UTILIZING THE OREGON REAL TIME GEODETIC NETWORK (ORGN). TWO REDUNDANT 60 EPOCH GNSS OBSERVATIONS WERE PERFORMED WHILE CONNECTED TO THE ORGN IN ACCORDANCE WITH ODOT'S SURVEY POLICY AND PROCEDURES MANUAL FOR CONTROLLED STRATEGIC POINTS. IN ORDER TO ADD ANOTHER LEVEL OF ASSURANCE TO THE RESULTING VALUES, THE STATIC BASELINE WAS COMPUTED BETWEEN ORGN STATIONS 'CTPT' AND 'ASHL'. THE RESULTING BASELINE FIT THE PUBLISHED COORDINATE INVERSE WITHIN ODOT'S STANDARDS FOR NETWORK CONTROL. ADDITIONALLY, THE STATIC BASELINE BETWEEN CONTROL POINTS 1272306 AND 2241002 WAS OBSERVED BY 2 INDEPENDENT 2 HOUR OBSERVATIONS WITH A RESULT THAT FIT THE ORGN VALUES WITHIN THE EXPECTED ERROR TOLERANCE OF THE EQUIPMENT AND AT THE UPPER LIMIT OF ODOT'S STANDARDS FOR NETWORK CONTROL. THE ORGN VALUES WERE HELD WITH THE FOLLOWING EXCEPTIONS IN WHICH POINT VALUES WERE DERIVED ON SAID SURVEYS. POINTS 1272302 AND 1272306 WERE REPORTED ON COUNTY SURVEY NO. 22683. POINT Y548 WAS REPORTED ON SURVEY NO. 22790. POINTS 2241001 AND 2241002 WERE REPORTED AS POINTS 817 AND 848 RESPECTIVELY ON SURVEY NO. 22609. THESE SURVEYS WERE FILED UNDER MY DIRECTION AND THE MEASURED VALUES FIT THE RECORD POSITIONS WITHIN THE EXPECTED ERROR TOLERANCE OF THE EQUIPMENT, THE RECORD POSITIONS WERE HELD.

ALL FOUND MONUMENTATION WAS MEASURED UTILIZING 2 REDUNDANT 60 EPOCH GNSS OBSERVATIONS WHILE CONNECTED TO THE ORGN IN ACCORDANCE WITH ODOT'S SURVEY POLICY AND PROCEDURES MANUAL.

CONTROL POINTS FOR THIS SURVEY WERE NOT SET ON AND DO NOT REPRESENT PROPERTY OR RIGHT OF WAY LINES AND ARE INTENDED FOR THE USE BY ODOT IN SUPPORT OF THIS AND FUTURE PROJECTS. IT IS NOT THE INTENT OF ODOT TO PERPETUATE THESE CONTROL POINTS AS MONUMENTS.

CONTROL INFORMATION

SURVEY DATUM- PER OAR 734-005-015 OREGON COORDINATE REFERENCE SYSTEM (OCRS):
GRANTS PASS - ASHLAND ZONE
NAD83(2011) EPOCH 2010 (INTERNATIONAL FEET)

EQUIPMENT- THE FIELD WORK FOR THIS PROJECT WAS INITIATED IN JANUARY OF 2021 AND CARRIED ON INTERMITTENTLY THROUGH AUGUST OF 2021. 2 LEICA GS14 GNSS RECEIVERS AND 1 LEICA CS20 WAS UTILIZED TO PERFORM THE FIELD WORK.

SURVEY NARRATIVE

THIS SURVEY WAS MADE AS A RESULT OF THE OREGON DEPARTMENT OF TRANSPORTATION'S I-5: EMERGENCY FENCE REPAIR PROJECT. THE PURPOSE OF THIS SURVEY IS TO RECORD THE POSITIONS OF CONTROL POINTS AND MONUMENTS OF RECORD, RESOLVE THE EXISTING RIGHT OF WAY (R/W) CENTERLINES, AND DEFINE THE EXISTING RIGHT OF WAY LINES AS DIRECTED IN OREGON REVISED STATUTE (ORS)209.155.

CENTERLINE RESOLUTION

THE I-5 CENTERLINE SHOWN HEREON WAS RESOLVED BY HOLDING RECORD OFFSETS AS SHOWN ON ODOT DRAWINGS 88-10-21, 88-12-15, 88-15-22 FROM THE FOLLOWING MONUMENTS TO PRODUCE THE TANGENTS SHOWN HEREON: MONUMENTS 1092, 1094, 1046, 1044, 1043, AND 1042. THE EXCEPTION TO THIS WAS THE TANGENT FROM STATION 1312+45.89 P.I. TO 1400+95.94 P.I. THIS SECTION WAS RESOLVED ON MAP OF SURVEY 22609 FILED BY THIS OFFICE ON THE SAME DATUM. THE RECORD LOCATION FROM THIS MAP WAS HELD TO PRODUCE THE FINAL TANGENT. CURVES BETWEEN THE RESOLVED TANGENTS WERE RESOLVED BY FITTING THE RECORD DEGREE OF CURVE AND SPIRAL LENGTHS TO THE RESOLVED TANGENTS. STATIONING AND STATIONING EQUATIONS WERE APPLIED THROUGHOUT THE PROJECT BASED ON RECORD EQUATIONS FROM SAID ODOT DRAWINGS. ADDITIONALLY IT WAS FOUND THAT WHILE THE RECORD GEOMETRY FIT THE TANGENT BEARINGS WELL, STATIONING APPEARED TO GROW IN ERROR THROUGHOUT THE PROJECT. IN AN EFFORT TO MAKE RIGHT OF WAY ANGLE POINTS FIT FOUND MONUMENTATION, ADDITIONAL STATION EQUATIONS WERE APPLIED AS SHOWN HEREON.

RIGHT OF WAY RESOLUTION

THE RIGHT OF WAY STATION AND WIDTHS SHOWN HEREON WERE HELD AT THE RECORD POSITION BASED ON RECORDED DOCUMENTS FROM THE FOLLOWING ODOT DRAWINGS:
88-10-21
88-12-15
88-15-22
1R-3-1760

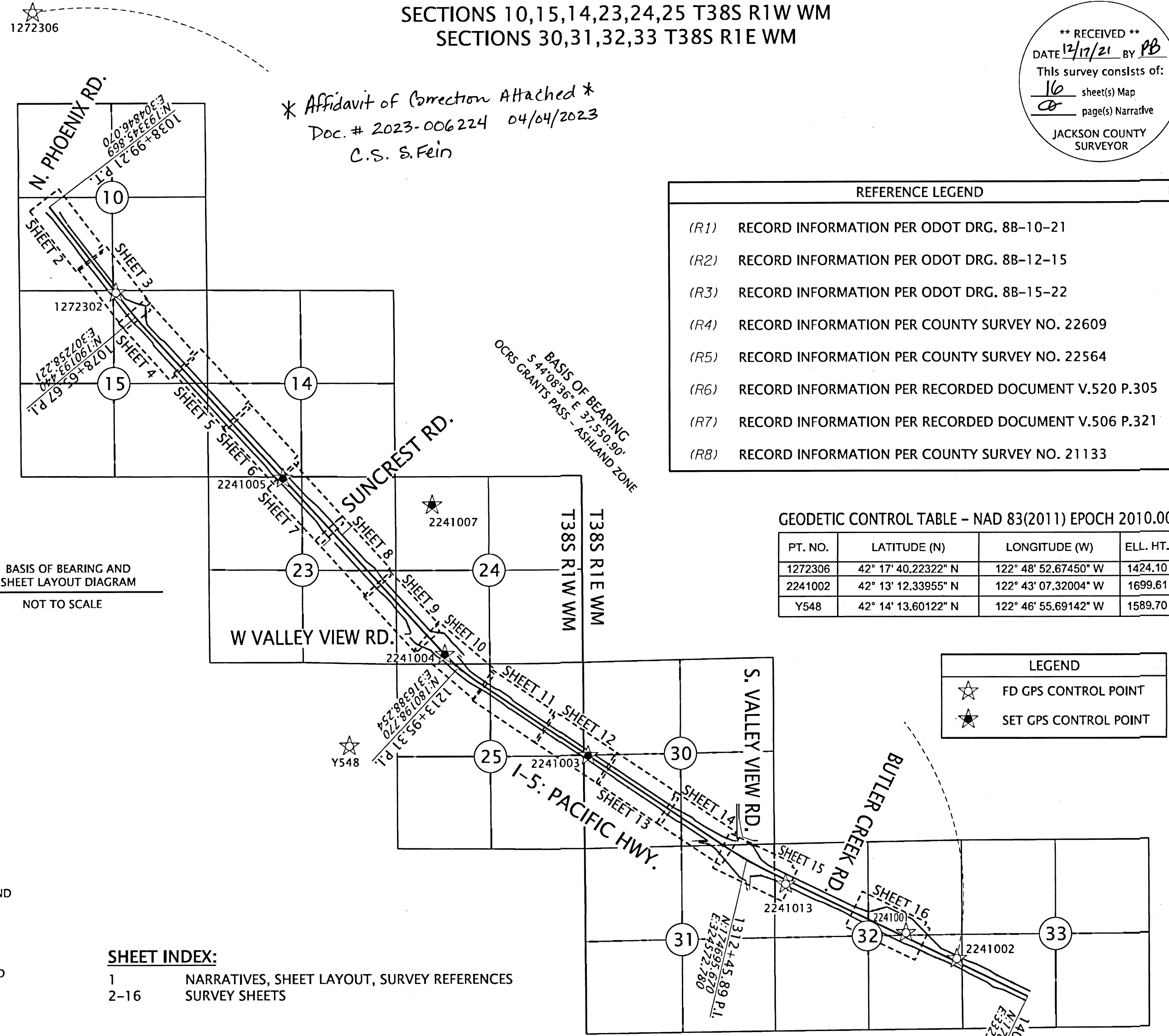

REFERENCE LEGEND

(R1)	RECORD INFORMATION PER ODOT DRG. 88-10-21
(R2)	RECORD INFORMATION PER ODOT DRG. 88-12-15
(R3)	RECORD INFORMATION PER ODOT DRG. 88-15-22
(R4)	RECORD INFORMATION PER COUNTY SURVEY NO. 22609
(R5)	RECORD INFORMATION PER COUNTY SURVEY NO. 22564
(R6)	RECORD INFORMATION PER RECORDED DOCUMENT V.520 P.305
(R7)	RECORD INFORMATION PER RECORDED DOCUMENT V.506 P.321
(R8)	RECORD INFORMATION PER COUNTY SURVEY NO. 21133

GEODETIC CONTROL TABLE - NAD 83(2011) EPOCH 2010.00

PT. NO.	LATITUDE (N)	LONGITUDE (W)	ELL. HT.
1272306	42° 17' 40.22322" N	122° 48' 52.67450" W	1424.10
2241002	42° 13' 12.33955" N	122° 43' 07.32004" W	1699.61
Y548	42° 14' 13.60122" N	122° 46' 55.69142" W	1589.70

LEGEND

☆	FD GPS CONTROL POINT
★	SET GPS CONTROL POINT

SHEET INDEX:

1	NARRATIVES, SHEET LAYOUT, SURVEY REFERENCES
2-16	SURVEY SHEETS

CONTROL POINT COORDINATE TABLE

AC=ALUMINUM CAP FD=FOUND

PT. NO.	OCRS NORTHING	OCRS EASTING	DATE	DESCRIPTION
1272302	190898.81	306717.70	8/18/2021	FD 1" COPPER PLUG "ODOT 12723-02"
1272306	198862.41	304389.72	8/18/2021	FD 2" AC IN CONCRETE "OREGON STATE HIGH. DIV. CONTROL POINT 12723-06"
2241001	172648.08	329099.48	8/18/2021	FD 3" BRASS DISK "OREGON DOT, HAMBY 1994, DO NOT DISTURB"
2241002	171915.84	330542.20	8/18/2021	FD 1" COPPER PLUG "ODOT 848"
2241003	177700.19	320090.85	8/18/2021	SET COPPER PLUG "ODOT 2241003"
2241004	180595.40	316027.69	8/18/2021	SET COPPER PLUG "ODOT 2241004"
2241005	185608.99	311444.47	8/18/2021	SET COPPER PLUG "ODOT 2241005"
2241007	184844.67	315674.80	8/18/2021	SET COPPER PLUG "ODOT 2241007"
2241013	174034.36	325681.72	8/18/2021	FD 3-1/4" BRASS DISK "OREGON D.O.T. CONTROL MONUMENT DO NOT DISTURB"
Y548	178000.17	313317.51	8/18/2021	FD 3-1/2" BRASS DISK "Y548"

ASSESSORS MAPS: 381W10 381W10CD 381W15B 381W15A 381W15D 381W14
381W23A 381W23B 381W23D 381W24C 381W24 381W25A
381E30 381E31 381E32 381E33

REGISTERED PROFESSIONAL LAND SURVEYOR
Jason Robert Weisz
OREGON
MARCH 14, 2017
JASON ROBERT WEISZ
91618
RENEWS: 6-30-2022

OREGON DEPARTMENT OF TRANSPORTATION
HORIZONTAL CONTROL, RECOVERY, AND RETRACEMENT MAP
I-5: EMERGENCY FENCE REPAIR
JACKSON COUNTY

ODOT REGION 3 TECH CENTER
100 ANTELOPE RD.
WHITE CITY, OR 97503 KEY NO. 22410

AUGUST 28, 2021
SCALE: NTS
SHEET 1 OF 16

**** RECEIVED ****
 DATE 12/17/21 BY RB
 This survey consists of:
16 sheet(s) Map
5 page(s) Narrative
 JACKSON COUNTY SURVEYOR

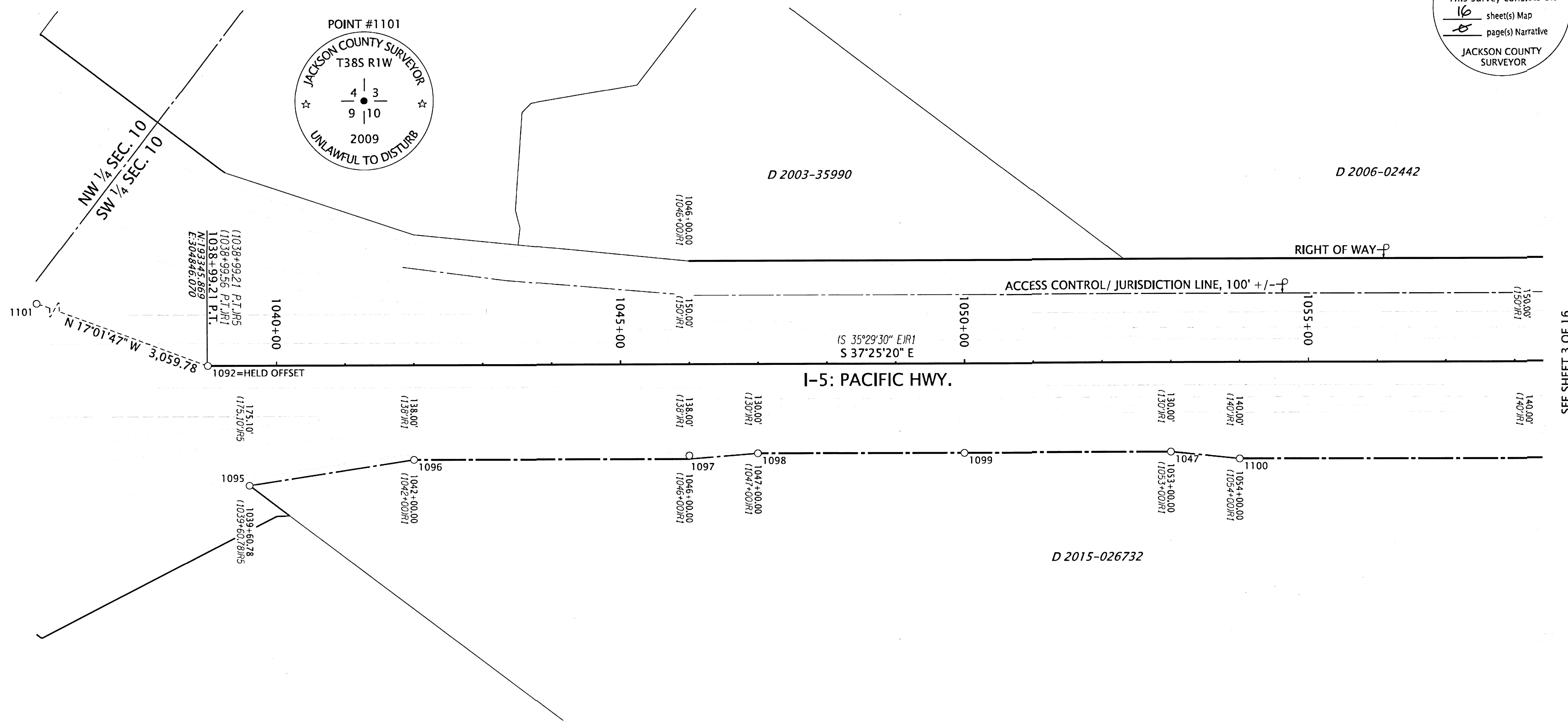
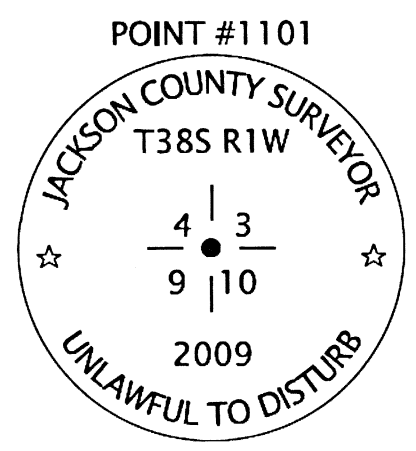

RECOVERED MONUMENT TABLE

PT. NO.	STATION	OFFSET	OCRS NORTHING	OCRS EASTING	DATE	DESCRIPTION	REFERENCE DOCUMENT
1047	1053+00.07	129.90	192154.39	305594.19	5/26/2021	FD IR w/AC "ODOT RIGHT OF WAY"	CS 22564
1092	1039+00.27	0.00	193345.03	304846.72	6/7/2021	FD 2-1/2" BRASS DISK "STATE HIGHWAY DEPARTMENT BM NO. ELEVATION FEET"	ODOT 8B-10-21
1095	1039+60.88	175.10	193190.48	304744.49	6/8/2021	FD 5/8" IR w/AC "ODOT RIGHT OF WAY"	CS 22564
1096	1042+00.02	137.92	193023.16	304919.34	6/8/2021	FD 5/8" IR w/AC "ODOT RIGHT OF WAY"	CS 22564
1097	1046+00.09	132.87	192708.51	305166.46	6/8/2021	FD 5/8" IR	CS 22564
1098	1046+99.82	129.87	192631.12	305229.45	6/8/2021	FD 5/8" IR, BADLY BENT, TIED SPINHOLE	CS 22564
1099	1050+00.06	129.93	192392.64	305411.85	6/8/2021	FD 5/8" IR w/AC "ODOT RIGHT OF WAY"	CS 22564
1100	1054+00.18	140.07	192068.71	305646.94	6/8/2021	FD 5/8" IR, DOWN 1.0'	ODOT 8B-10-21
1101	-	-	196271.48	303949.96	7/26/2021	FD 3-1/4" BRASS DISK "JACKSON COUNTY SURVEYOR T38S R1W 3,4,9,10 2009"	JACO RE-ESTAB

JACO=JACKSON COUNTY SURVEYOR'S OFFICE
 CS=COUNTY SURVEY IR=IRON REBAR AC=ALUMINUM CAP FD=FOUND

LEGEND

(IR#) SEE SHEET 1 FOR REFERENCE INFORMATION

○ FOUND MONUMENT NOTED IN TABLE

REGISTERED PROFESSIONAL LAND SURVEYOR

Jason Robert Weisz
 OREGON
 MARCH 14, 2017
 JASON ROBERT WEISZ
 91618
 RENEWS: 6-30-2022

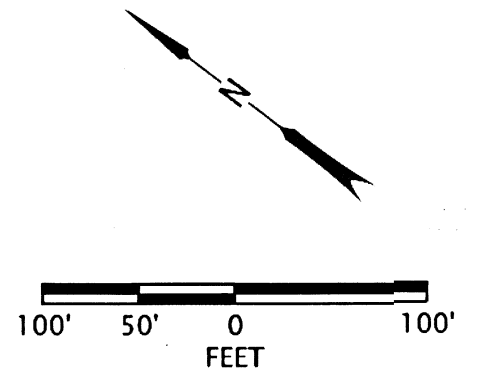

OREGON DEPARTMENT OF TRANSPORTATION

HORIZONTAL CONTROL, RECOVERY, AND RETRACEMENT MAP

I-5: EMERGENCY FENCE REPAIR
 JACKSON COUNTY

ODOT REGION 3 TECH CENTER
 100 ANTELOPE RD.
 WHITE CITY, OR 97503 KEY NO. 22410

AUGUST 28, 2021
 SCALE: 1" = 100'
 SHEET 2 OF 16

SEE SHEET 3 OF 9

NE 1/4 SECTION 15 T38S R1W WM

**** RECEIVED ****
 DATE 12/17/21 BY PB
 This survey consists of:
16 sheet(s) Map
08 page(s) Narrative
 JACKSON COUNTY
 SURVEYOR

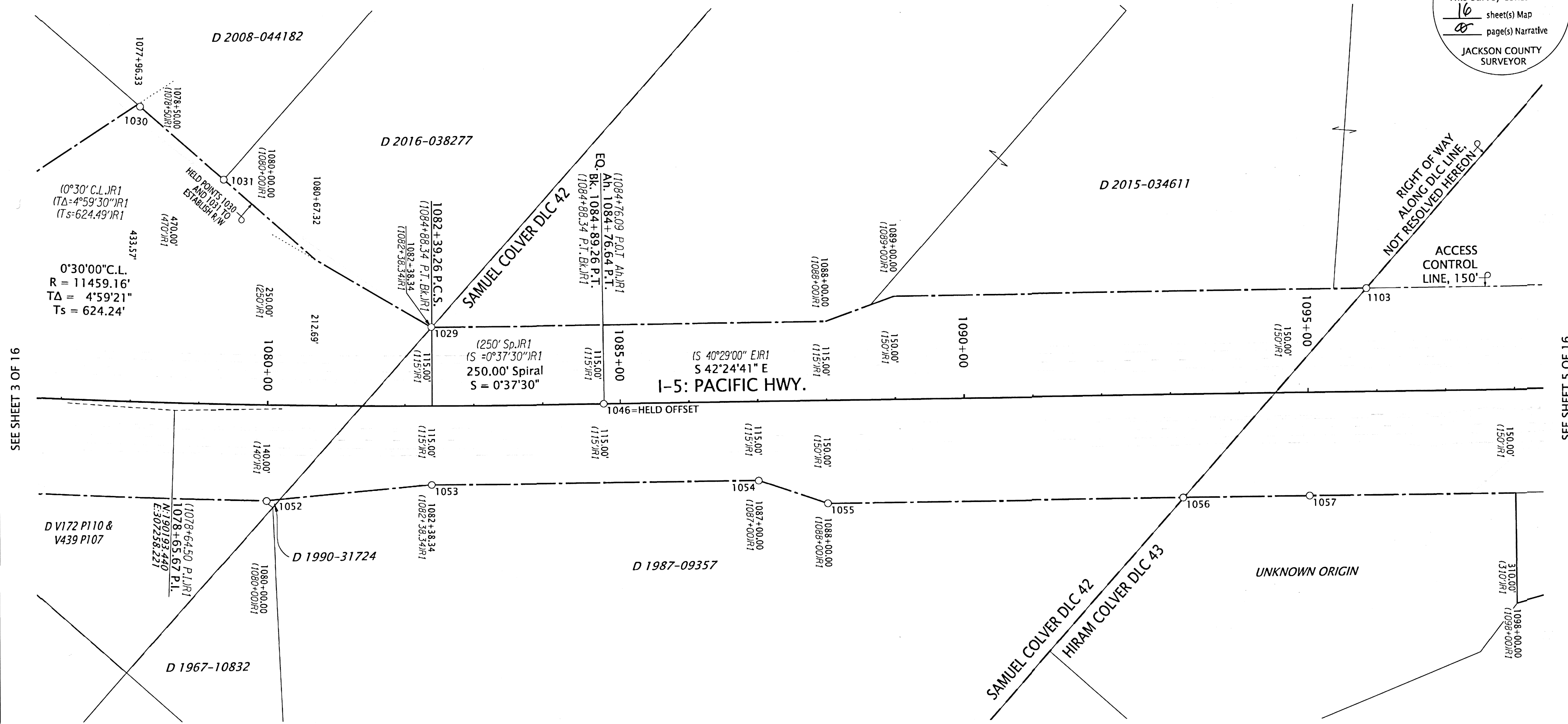

SEE SHEET 3 OF 16

SEE SHEET 5 OF 16

LEGEND

(IR#)	SEE SHEET 1 FOR REFERENCE INFORMATION
○	FOUND MONUMENT NOTED IN TABLE

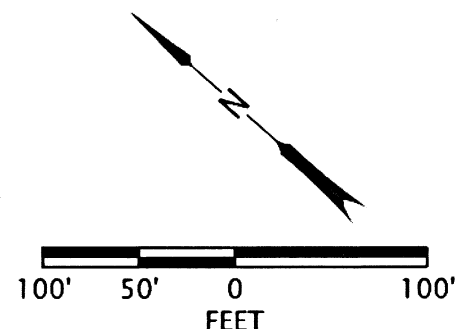

RECOVERED MONUMENT TABLE

CS=COUNTY SURVEY IR=IRON REBAR YPC=YELLOW PLASTIC CAP FD=FOUND

PT. NO.	STATION	OFFSET	OCRS NORTHING	OCRS EASTING	DATE	DESCRIPTION	REFERENCE DOCUMENT
1029	1082+38.71	-115.14	189994.87	307596.79	5/26/2021	FD 5/8" IR	ODOT 8B-10-21
1030	1078+00.07	-430.62	190525.18	307556.84	5/11/2021	FD IR w/YPC, MELTED	CS 19151
1031	1079+28.81	-327.46	190363.50	307557.58	5/11/2021	FD 5/8" IR	CS 3482
1046	1084+88.71	0.00	189732.95	307678.87	5/12/2021	FD 2-1/2" BRASS DISK "STATE HIGHWAY DEPARTMENT BM NO. ELEVATION FEET"	ODOT 8B-10-21
1052	1080+01.27	140.31	190005.52	307248.03	5/26/2021	FD 5/8" IR	ODOT 8B-10-21
1053	1082+38.72	115.15	189841.42	307425.08	5/26/2021	FD 5/8" IR	ODOT 8B-10-21
1054	1087+00.03	115.18	189489.93	307744.87	5/26/2021	FD 5/8" IR	ODOT 8B-10-21
1055	1088+00.12	149.87	189392.63	307786.76	5/26/2021	FD 5/8" IR	ODOT 8B-10-21
1056	1093+16.52	150.07	189011.23	308134.90	5/26/2021	FD 5/8" IR	CS 1891
1057	1095+00.53	149.79	188875.56	308259.21	5/26/2021	FD 5/8" IR, BENT, TIED SPINHOLE	ODOT 8B-10-21
1103	1095+86.98	-149.88	189013.84	308538.77	7/26/2021	FD 5/8" IR	ODOT 8B-10-21

REGISTERED PROFESSIONAL LAND SURVEYOR

 OREGON
 MARCH 14, 2017
 JASON ROBERT WEISZ
 91618
 RENEWS: 6-30-2022

OREGON DEPARTMENT OF TRANSPORTATION
 HORIZONTAL CONTROL, RECOVERY, AND RETRACEMENT MAP
 I-5: EMERGENCY FENCE REPAIR
 JACKSON COUNTY

ODOT REGION 3 TECH CENTER
 100 ANTELOPE RD.
 WHITE CITY, OR 97503 KEY NO. 22410

AUGUST 28, 2021
 SCALE: 1" = 100'
 SHEET 4 OF 16

NE 1/4 SECTION 15 T38S R1W WM NW 1/4 SECTION 14 T38S R1W WM
SE 1/4 SECTION 15 T38S R1W WM SW 1/4 SECTION 14 T38S R1W WM

**** RECEIVED ****
DATE 12/17/21 BY PB
This survey consists of:
16 sheet(s) Map
0 page(s) Narrative
JACKSON COUNTY
SURVEYOR

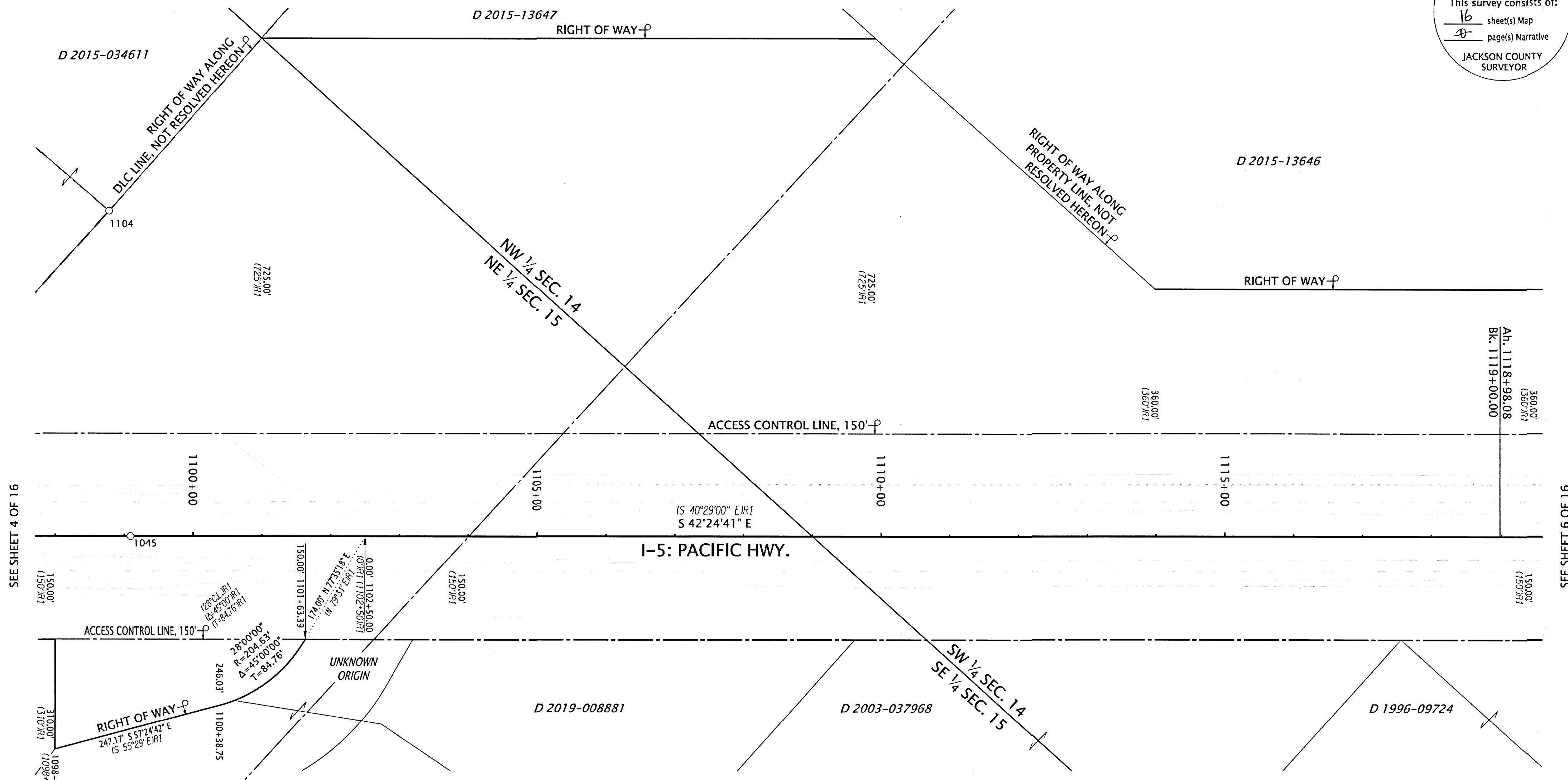

SEE SHEET 4 OF 16

SEE SHEET 6 OF 16

LEGEND

(IR# SEE SHEET 1 FOR REFERENCE INFORMATION

○ FOUND MONUMENT NOTED IN TABLE

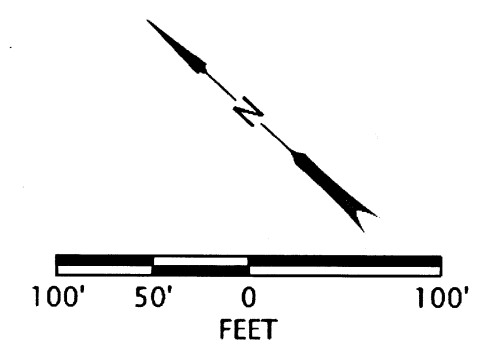

RECOVERED MONUMENT TABLE

PT. NO.	STATION	OFFSET	OCRS NORTHING	OCRS EASTING	DATE	DESCRIPTION	REFERENCE DOCUMENT
1045	1099+08.86	0.01	188675.11	308645.20	5/12/2021	FD 2-1/2" BRASS DISK "STATE HIGHWAY DEPARTMENT BM NO. ELEVATION FEET"	ODOT 8B-12-15
1104	1098+77.54	-473.44	189017.54	308973.63	7/26/2021	FD 3-1/4" BRASS DISK "T38S R1W DLC COR SE 42 C.S. 1972"	JACO RE-ESTAB

CS=COUNTY SURVEY JACO=JACKSON COUNTY FD=FOUND

REGISTERED PROFESSIONAL LAND SURVEYOR

Jason Robert Weisz

OREGON
MARCH 14, 2017
JASON ROBERT WEISZ
91618
RENEWS: 6-30-2022

OREGON DEPARTMENT OF TRANSPORTATION

HORIZONTAL CONTROL, RECOVERY, AND RETRACEMENT MAP

I-5: EMERGENCY FENCE REPAIR JACKSON COUNTY

ODOT REGION 3 TECH CENTER
100 ANTELOPE RD.
WHITE CITY, OR 97503 KEY NO. 22410

AUGUST 28, 2021
SCALE: 1" = 100'
SHEET 5 OF 16

**** RECEIVED ****
 DATE 12/17/21 BY JB
 This survey consists of:
16 sheet(s) Map
0 page(s) Narrative
 JACKSON COUNTY
 SURVEYOR

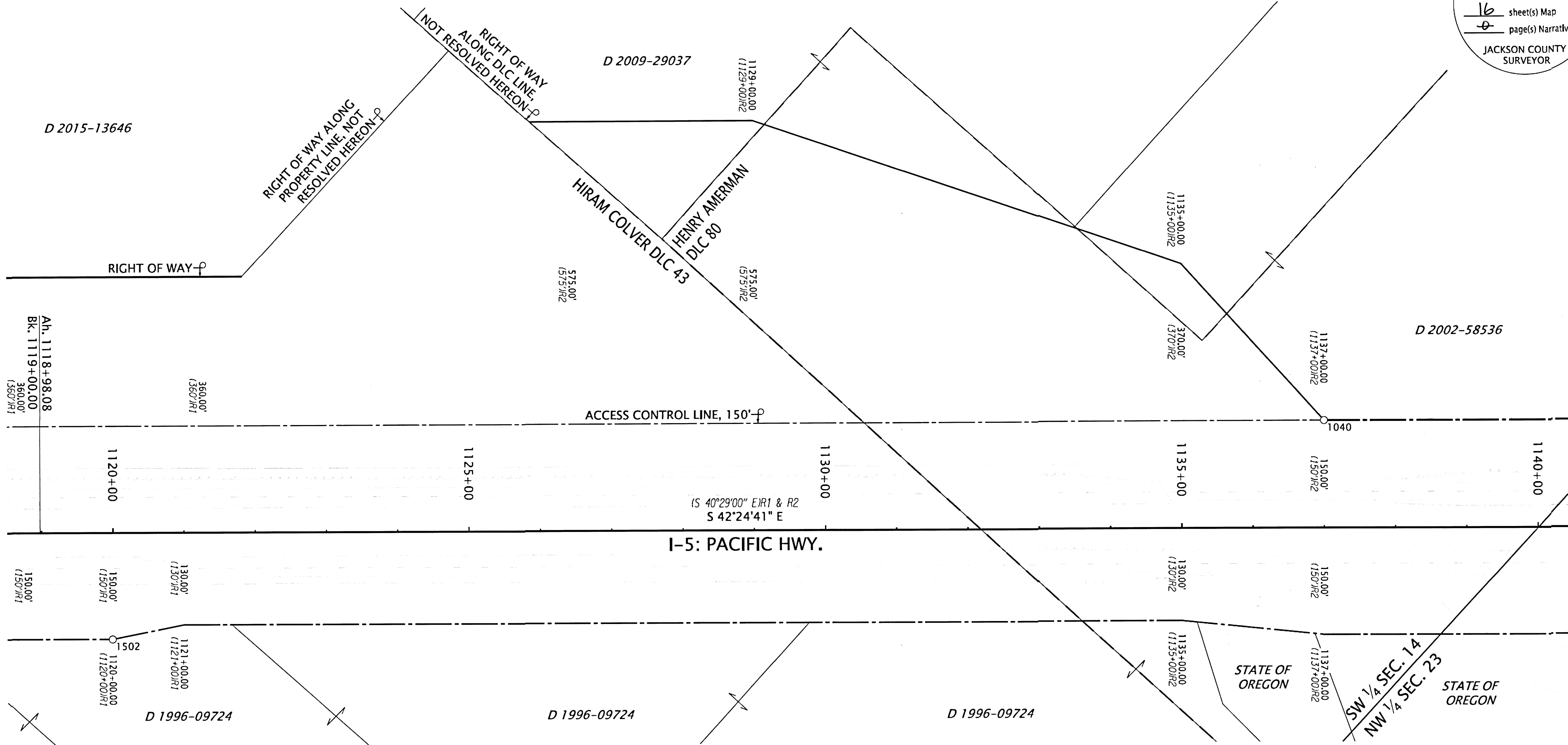

SEE SHEET 5 OF 16

SEE SHEET 7 OF 16

LEGEND	
(IR)*	SEE SHEET 1 FOR REFERENCE INFORMATION
○	FOUND MONUMENT NOTED IN TABLE

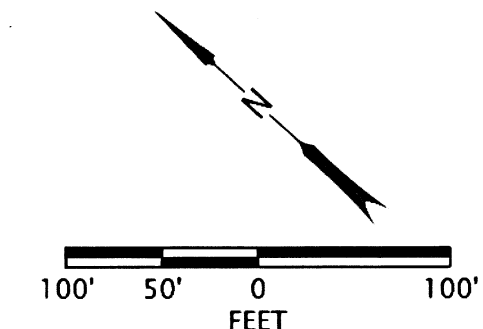

RECOVERED MONUMENT TABLE

PT. NO.	STATION	OFFSET	OCRS NORTHING	OCRS EASTING	DATE	DESCRIPTION	REFERENCE DOCUMENT
1040	1137+00.00	-149.83	185975.67	311314.05	5/26/2021		CS 17592
1502	1119+99.57	150.03	187028.89	309945.80	1/11/2021		ODOT 8B-10-21

CS=COUNTY SURVEY FD=FOUND

REGISTERED PROFESSIONAL LAND SURVEYOR

 OREGON
 MARCH 14, 2017
 JASON ROBERT WEISZ
 91618
 RENEWS: 6-30-2022

OREGON DEPARTMENT OF TRANSPORTATION
 HORIZONTAL CONTROL, RECOVERY, AND RETRACEMENT MAP
 I-5: EMERGENCY FENCE REPAIR
 JACKSON COUNTY

ODOT REGION 3 TECH CENTER
 100 ANTELOPE RD.
 WHITE CITY, OR 97503 KEY NO. 22410

AUGUST 28, 2021
 SCALE: 1" = 100'
 SHEET 6 OF 16

SW 1/4 SECTION 14 T38S R1W WM SE 1/4 SECTION 14 T38S R1W WM
 NW 1/4 SECTION 23 T38S R1W WM NE 1/4 SECTION 23 T38S R1W WM

**** RECEIVED ****
 DATE 12/17/21 BY RB
 This survey consists of:
 16 sheet(s) Map
 0 page(s) Narrative
 JACKSON COUNTY SURVEYOR

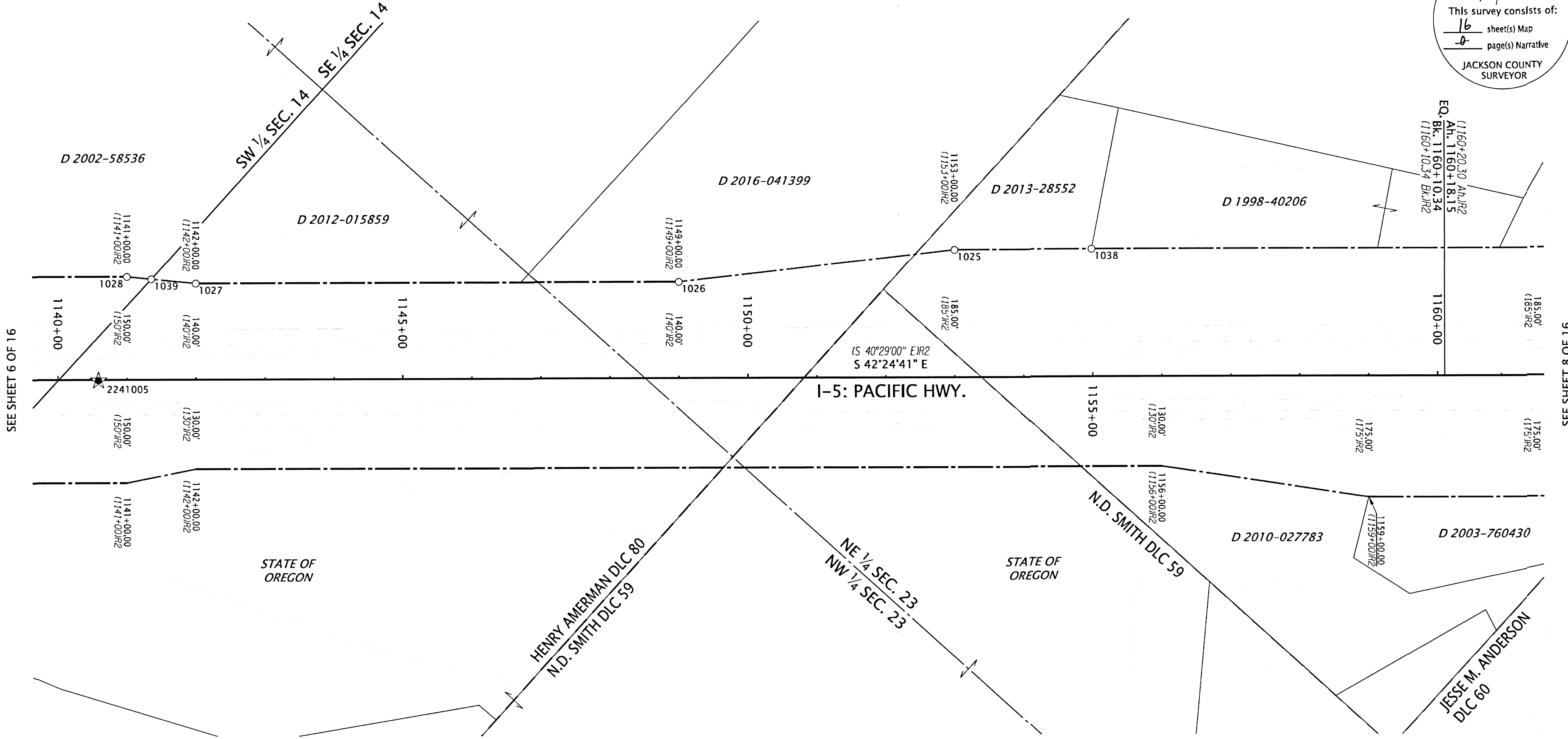

SEE SHEET 6 OF 16

SEE SHEET 8 OF 16

LEGEND

- (IR#) SEE SHEET 1 FOR REFERENCE INFORMATION
- FOUND MONUMENT NOTED IN TABLE
- ★ SET CONTROL POINT NOTED IN TABLE ON SHEET 1

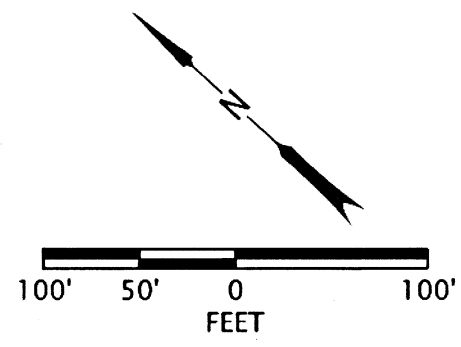

RECOVERED MONUMENT TABLE

CS=COUNTY SURVEY IR=IRON REBAR YPC=YELLOW PLASTIC CAP FD=FOUND

PT. NO.	STATION	OFFSET	OCRS NORTHING	OCRS EASTING	DATE	DESCRIPTION	REFERENCE DOCUMENT
1025	1152+99.76	-184.77	184818.09	312418.81	5/26/2021	FD IR w/YPC, MELTED	CS 17592
1026	1149+00.24	-139.78	185082.72	312116.13	5/26/2021	FD 5/8" IR	ODOT 8B-12-15
1027	1142+00.20	-139.86	185599.63	311644.05	5/26/2021	FD IR w/YPC "LJ FRIAR & ASSOC."	CS 17592
1028	1141+00.21	-149.82	185680.17	311583.97	5/26/2021	FD 5/8" IR	ODOT 8B-12-15
1038	1154+98.42	-184.91	184671.52	312552.90	5/26/2021	FD 5/8" IR	CS 1632
1039	1141+35.79	-146.30	185651.53	311605.37	5/26/2021	FD IR w/YPC, MELTED	CS 17592

REGISTERED PROFESSIONAL LAND SURVEYOR

 OREGON
 MARCH 14, 2017
 JASON ROBERT WEISZ
 91618
 RENEWS: 6-30-2022

OREGON DEPARTMENT OF TRANSPORTATION
 HORIZONTAL CONTROL, RECOVERY, AND RETRACEMENT MAP
 I-5: EMERGENCY FENCE REPAIR
 JACKSON COUNTY

ODOT REGION 3 TECH CENTER
 100 ANTELOPE RD.
 WHITE CITY, OR 97503 KEY NO. 22410

AUGUST 28, 2021
 SCALE: 1" = 100'
 SHEET 7 OF 16

**** RECEIVED ****
 DATE 12/17/21 BY PB
 This survey consists of:
16 sheet(s) Map
6 page(s) Narrative
 JACKSON COUNTY SURVEYOR

SEE SHEET 7 OF 16

SEE SHEET 9 OF 16

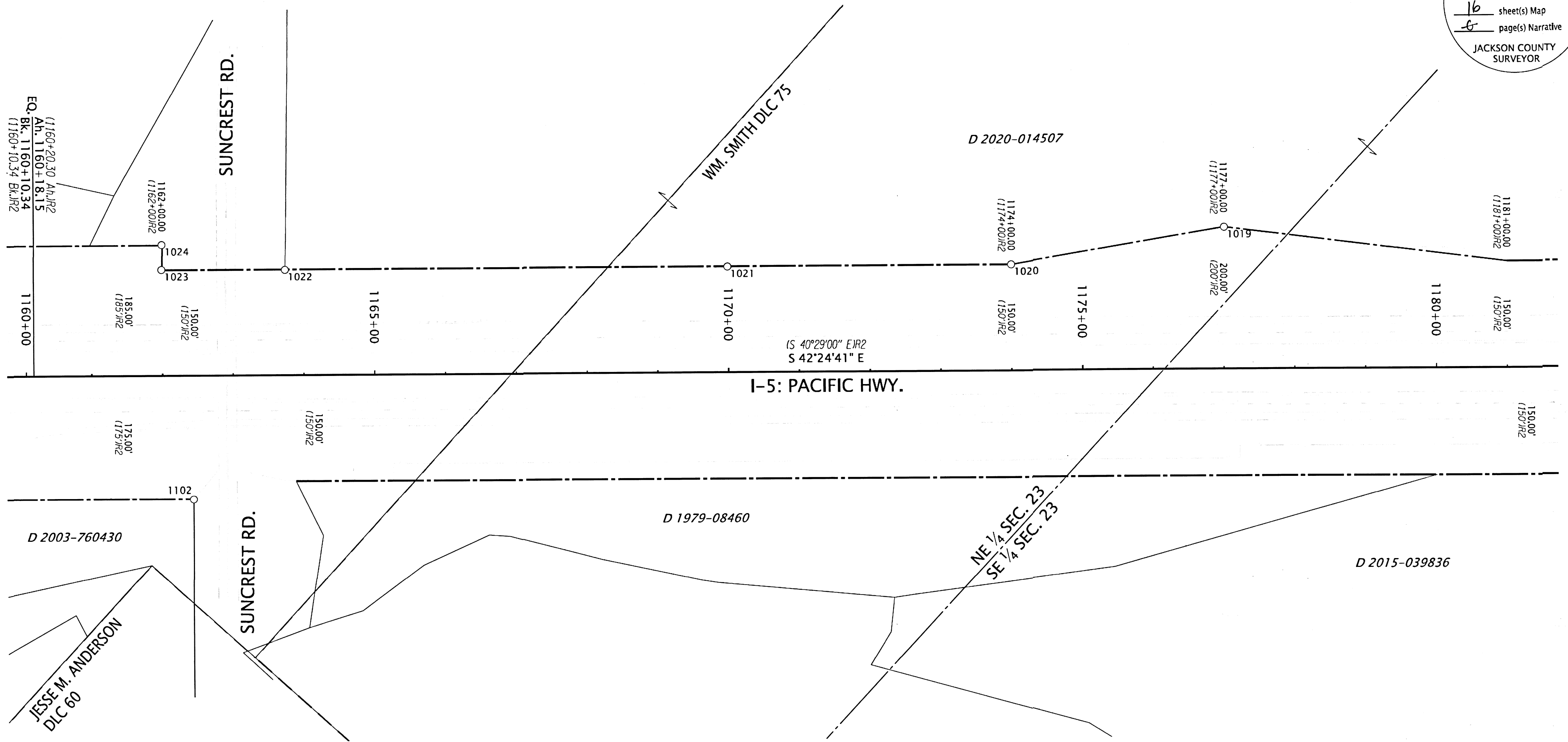

JESSE M. ANDERSON
 DLC 60

LEGEND	
(IR#)	SEE SHEET 1 FOR REFERENCE INFORMATION
○	FOUND MONUMENT NOTED IN TABLE

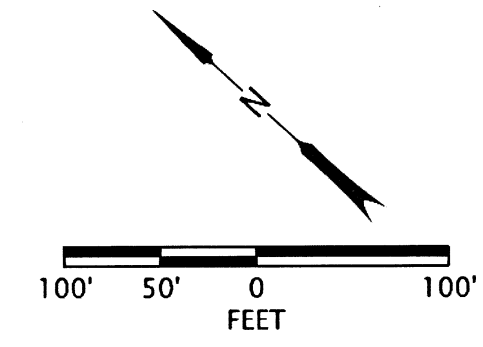

RECOVERED MONUMENT TABLE

CS=COUNTY SURVEY IR=IRON REBAR FD=FOUND

PT. NO.	STATION	OFFSET	OCRS NORTHING	OCRS EASTING	DATE	DESCRIPTION	REFERENCE DOCUMENT
1019	1177+00.55	-199.84	183061.47	314043.88	5/25/2021		FD 5/8" IR ODOT 8B-12-15
1020	1173+99.87	-150.15	183249.96	313804.40	5/5/2021		FD 1/2" IR ODOT 8B-12-15
1021	1169+98.97	-149.75	183545.67	313533.71	5/25/2021		FD 5/8" IR ODOT 8B-12-15
1022	1163+73.96	-149.54	184006.99	313112.02	5/26/2021		FD 5/8" IR ODOT 8B-12-15
1023	1161+99.28	-150.54	184136.63	312994.95	5/26/2021		FD 5/8" IR ODOT 8B-12-15
1024	1161+99.44	-185.91	184160.37	313021.17	5/6/2021		FD 5/8" IR, BENT, TIED SPINHOLE ODOT 8B-12-15
1102	1162+43.83	175.18	183884.06	312784.51	7/26/2021		FD 5/8" IR ODOT 8B-12-15

REGISTERED PROFESSIONAL LAND SURVEYOR

 OREGON
 MARCH 14, 2017
 JASON ROBERT WEISZ
 91618
 RENEWS: 6-30-2022

OREGON DEPARTMENT OF TRANSPORTATION
 HORIZONTAL CONTROL, RECOVERY, AND RETRACEMENT MAP
 I-5: EMERGENCY FENCE REPAIR
 JACKSON COUNTY

 ODOT REGION 3 TECH CENTER
 100 ANTELOPE RD.
 WHITE CITY, OR 97503 KEY NO. 22410
 AUGUST 28, 2021
 SCALE: 1" = 100'
 SHEET 8 OF 16

**** RECEIVED ****
 DATE 12/17/21 BY PB
 This survey consists of:
 16 sheet(s) Map
 0 page(s) Narrative
 JACKSON COUNTY SURVEYOR

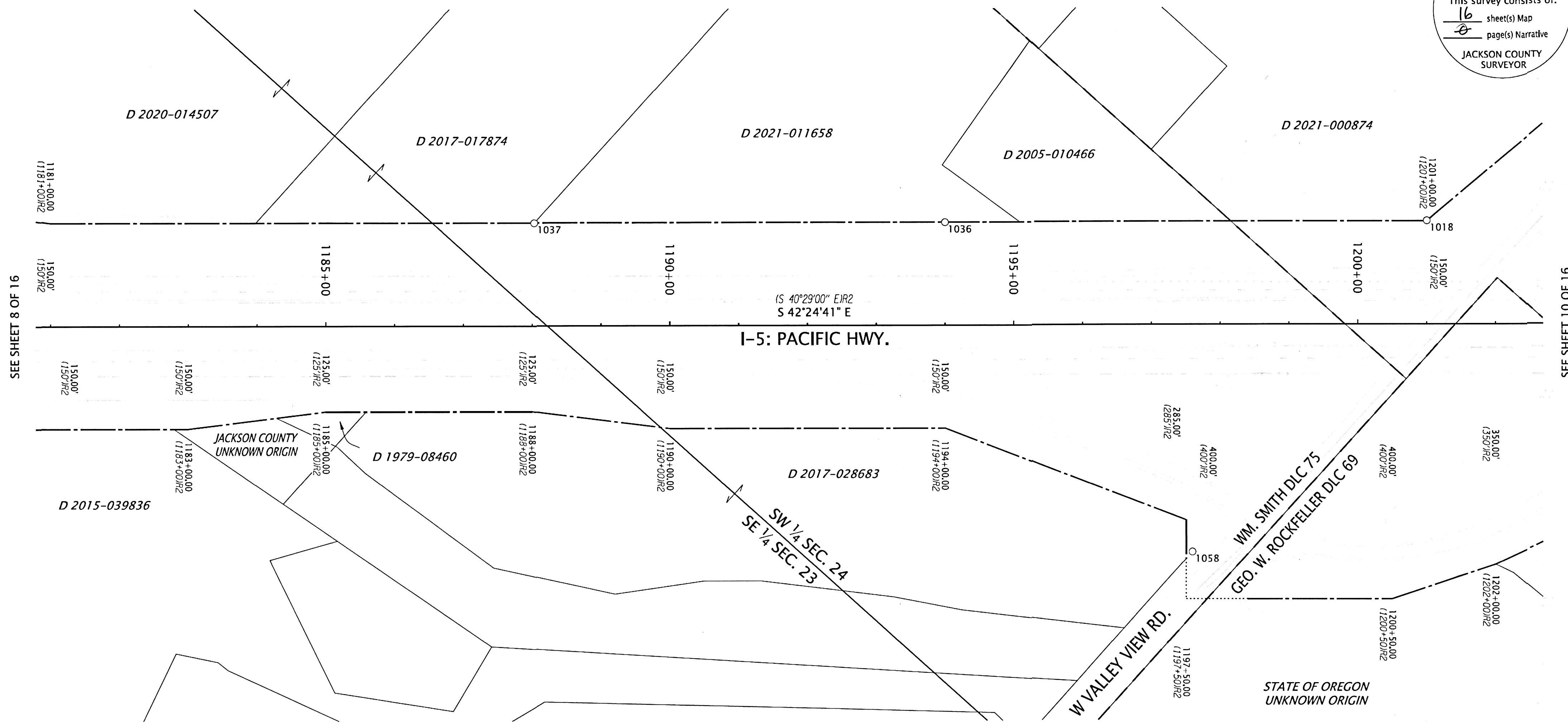

SEE SHEET 8 OF 16

SEE SHEET 10 OF 16

LEGEND

- (IR#) SEE SHEET 1 FOR REFERENCE INFORMATION
- FOUND MONUMENT NOTED IN TABLE

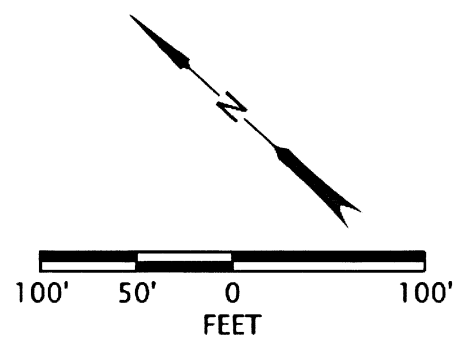

RECOVERED MONUMENT TABLE

PT. NO.	STATION	OFFSET	OCRS NORTHING	OCRS EASTING	DATE	DESCRIPTION	REFERENCE DOCUMENT
1018	1201+00.34	-150.57	181256.42	315626.04	5/25/2021	FD 5/8" IR IN CONCRETE, UP 0.3'	ODOT 8B-12-15
1036	1194+00.08	-149.84	181772.95	315153.20	5/25/2021	FD 5/8" IR	ODOT 8B-12-15
1037	1188+03.06	-149.78	182213.69	314750.50	5/11/2021	FD 3/4" PIPE, LEANING WESTERLY	CS 1667
1058	1197+58.90	331.19	181183.59	315040.06	5/27/2021	FD IR w/RPC "OBEC LS 65696"	CS 19706

CS=COUNTY SURVEY RPC=RED PLASTIC CAP IR=IRON REBAR FD=FOUND

REGISTERED PROFESSIONAL LAND SURVEYOR

OREGON
 MARCH 14, 2017
 JASON ROBERT WEISZ
 91618
 RENEWS: 6-30-2022

OREGON DEPARTMENT OF TRANSPORTATION
 HORIZONTAL CONTROL, RECOVERY, AND RETRACEMENT MAP
 I-5: EMERGENCY FENCE REPAIR
 JACKSON COUNTY

ODOT REGION 3 TECH CENTER
 100 ANTELOPE RD.
 WHITE CITY, OR 97503 KEY NO. 22410

AUGUST 28, 2021
 SCALE: 1" = 100'
 SHEET 9 OF 16

**** RECEIVED ****
 DATE 12/17/21 BY PB
 This survey consists of:
16 sheet(s) Map
00 page(s) Narrative
 JACKSON COUNTY SURVEYOR

SEE SHEET 9 OF 16

SEE SHEET 11 OF 16

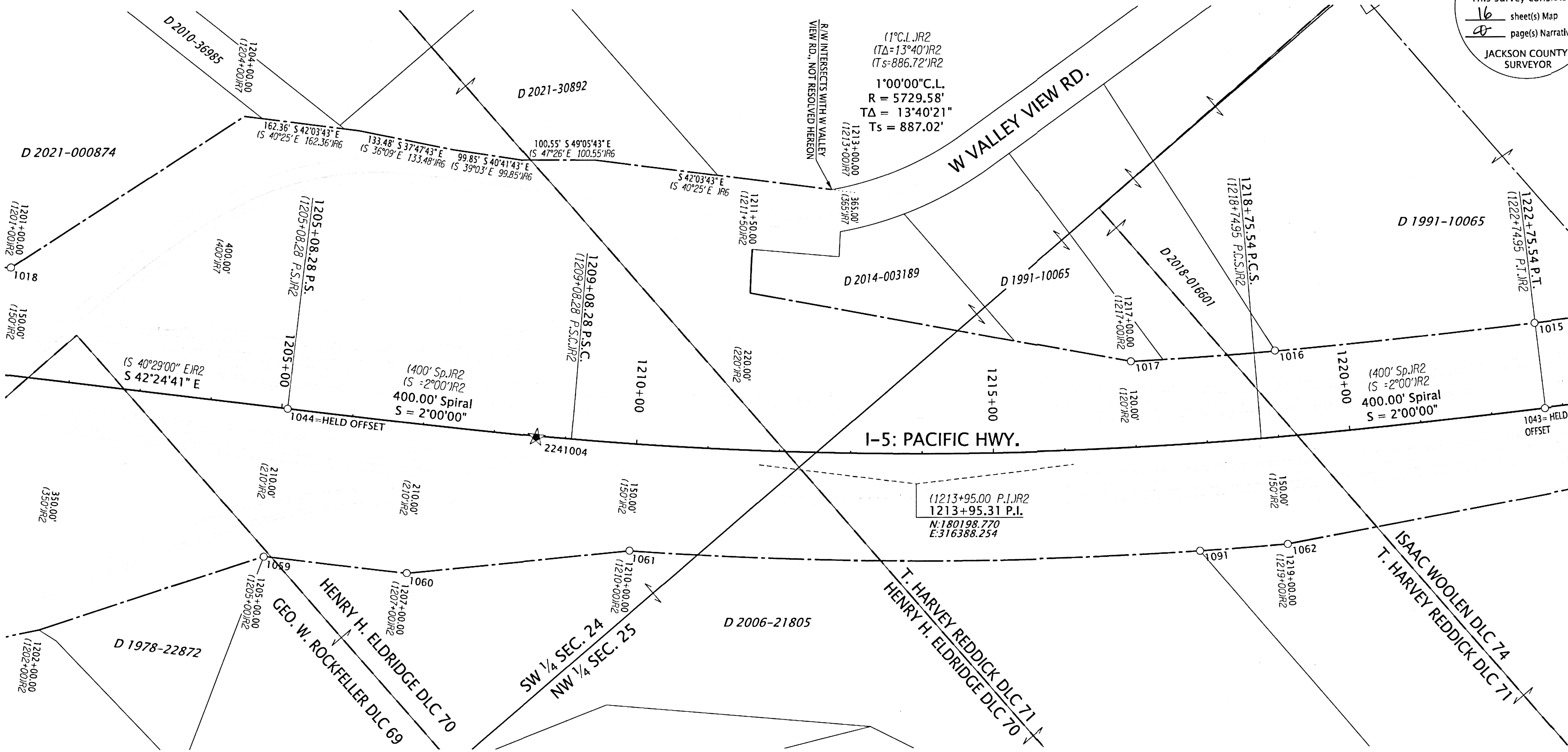

LEGEND

- (I)R# SEE SHEET 1 FOR REFERENCE INFORMATION
- FOUND MONUMENT NOTED IN TABLE
- ★ SET CONTROL POINT NOTED IN TABLE ON SHEET 1

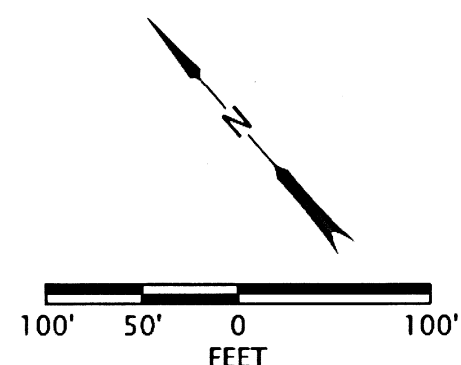

RECOVERED MONUMENT TABLE

OPC=ORANGE PLASTIC CAP
 CS=COUNTY SURVEY IR=IRON REBAR YPC=YELLOW PLASTIC CAP FD=FOUND

PT. NO.	STATION	OFFSET	OCRS NORTHING	OCRS EASTING	DATE	DESCRIPTION	REFERENCE DOCUMENT
1015	1222+74.71	-120.04	179803.91	317190.64	5/25/2021	FD 3/4" PIPE w/YPC INSIDE, ILLEGIBLE	CS 15144
1016	1219+05.51	-120.86	180011.58	316889.77	5/5/2021	FD LEAD TACK & WASHER IN CONCRETE "LS 2513"	CS 15144
1017	1216+98.79	-120.30	180131.93	316727.06	5/25/2021	FD 5/8" IR	ODOT 8B-12-15
1018	1201+00.34	-150.57	181256.42	315626.04	5/25/2021	FD 5/8" IR IN CONCRETE, UP 0.3'	ODOT 8B-12-15
1043	1222+74.89	0.00	179704.19	317123.82	5/12/2021	FD 2-1/2" BRASS DISK "STATE HIGHWAY DEPARTMENT BM NO. ELEVATION FEET"	ODOT 8B-12-15
1044	1205+08.38	0.00	180853.61	315790.07	5/12/2021	FD 2-1/2" BRASS DISK "STATE HIGHWAY DEPARTMENT BM NO. ELEVATION FEET"	ODOT 8B-12-15
1059	1205+00.02	210.32	180717.93	315629.15	5/27/2021	FD 5/8" IR	ODOT 8B-12-15
1060	1207+00.03	209.64	180569.82	315766.06	5/27/2021	FD IR w/OPC "KAMPMANN PLS 2883"	ODOT 8B-12-15
1061	1210+00.08	149.71	180390.00	316022.70	5/27/2021	FD 1" COPPER PLUG "POLARIS PLS 2883"	ODOT 8B-12-15
1062	1218+99.63	149.92	179794.99	316727.14	5/27/2021	FD 5/8" IR	ODOT 8B-12-15
1091	1217+79.47	149.92	179867.94	316627.75	5/27/2021	FD IR w/OPC "KAMPMANN PLS 2883"	UNKNOWN ORIGIN

REGISTERED PROFESSIONAL LAND SURVEYOR

 OREGON
 MARCH 14, 2017
 JASON ROBERT WEISZ
 91618
 RENEWS: 6-30-2022

OREGON DEPARTMENT OF TRANSPORTATION
 HORIZONTAL CONTROL, RECOVERY, AND RETRACEMENT MAP
 I-5: EMERGENCY FENCE REPAIR
 JACKSON COUNTY

ODOT REGION 3 TECH CENTER
 100 ANTELOPE RD.
 WHITE CITY, OR 97503 KEY NO. 22410

AUGUST 28, 2021
 SCALE: 1" = 100'
 SHEET 10 OF 16

**** RECEIVED ****
 DATE 12/17/21 BY PB
 This survey consists of:
16 sheet(s) Map
4 page(s) Narrative
 JACKSON COUNTY
 SURVEYOR

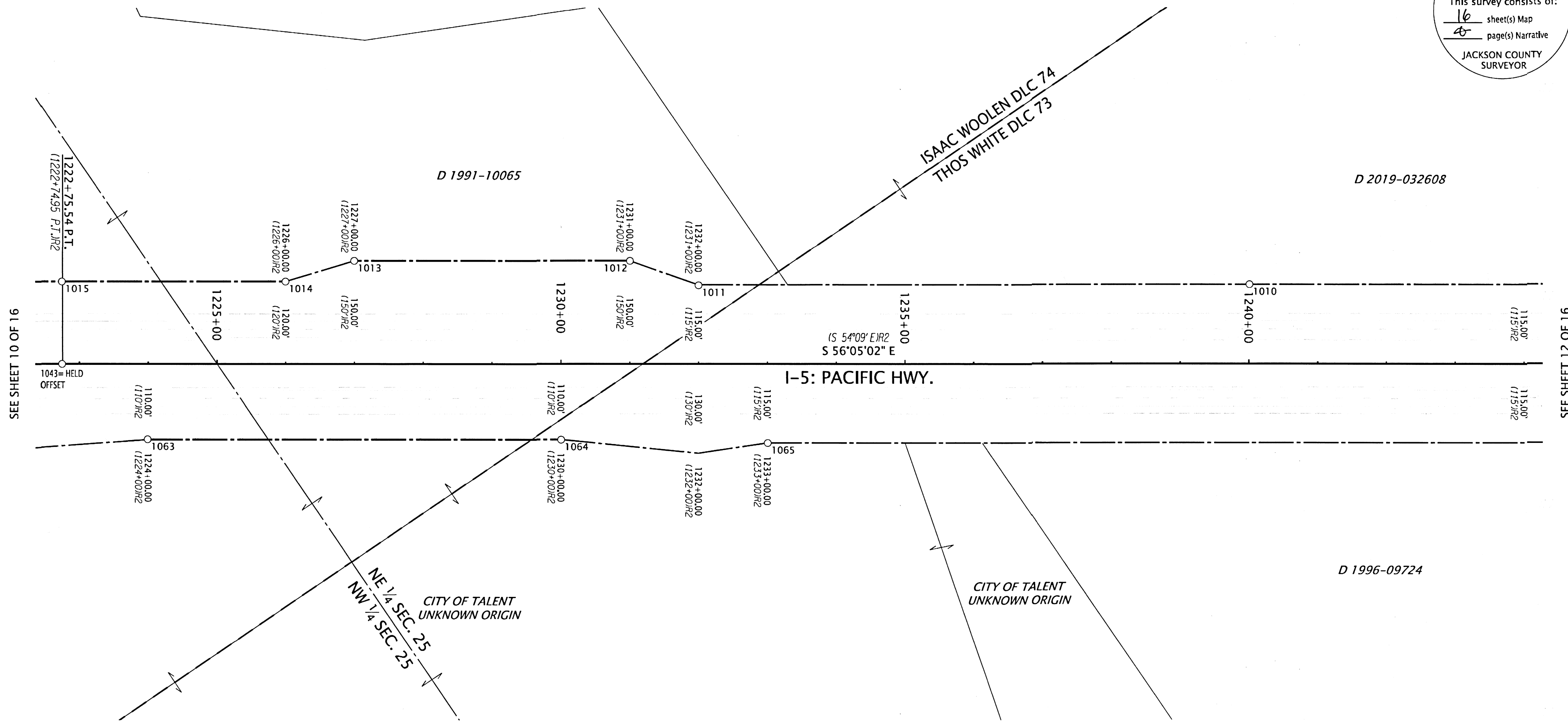

SEE SHEET 10 OF 16

SEE SHEET 12 OF 16

LEGEND

(IR# SEE SHEET 1 FOR REFERENCE INFORMATION

○ FOUND MONUMENT NOTED IN TABLE

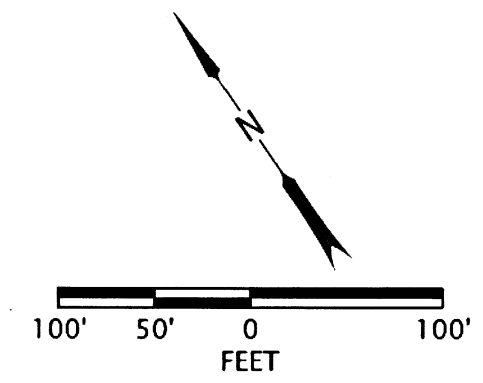

RECOVERED MONUMENT TABLE

CS=COUNTY SURVEY IR=IRON REBAR YPC=YELLOW PLASTIC CAP FD=FOUND

PT. NO.	STATION	OFFSET	OCRS NORTHING	OCRS EASTING	DATE	DESCRIPTION	REFERENCE DOCUMENT
1010	1240+00.99	-115.13	178836.61	318620.47	5/25/2021	FD 5/8" IR	ODOT 8B-12-15
1011	1232+00.22	-114.36	179282.79	317955.52	5/25/2021	FD MAG NAIL IN CONCRETE	ODOT 8B-12-15
1012	1231+00.43	-149.86	179367.93	317892.51	5/25/2021	FD 5/8" IR	ODOT 8B-12-15
1013	1226+99.90	-150.09	179591.60	317560.26	5/25/2021	FD 5/8" IR	ODOT 8B-12-15
1014	1225+99.77	-119.99	179622.49	317460.37	5/25/2021	FD 5/8" IR	ODOT 8B-12-15
1015	1222+74.71	-120.04	179803.91	317190.64	5/25/2021	FD 3/4" PIPE w/YPC INSIDE, ILLEGIBLE	CS 15144
1043	1222+74.89	0.00	179704.19	317123.82	5/12/2021	FD 2-1/2" BRASS DISK "STATE HIGHWAY DEPARTMENT BM NO. ELEVATION FEET"	ODOT 8B-12-15
1063	1223+99.38	109.55	179543.82	317166.00	5/17/2021	FD 5/8" IR, UP 1.2' AND BENT, TIED SPINHOLE	ODOT 8B-12-15
1064	1230+00.46	110.23	179207.87	317664.43	5/27/2021	FD 5/8" IR	ODOT 8B-12-15
1065	1233+00.78	115.04	179036.30	317910.97	5/27/2021	FD 5/8" IR	ODOT 8B-12-15

REGISTERED PROFESSIONAL LAND SURVEYOR

Jason Robert Weisz

OREGON
 MARCH 14, 2017
 JASON ROBERT WEISZ
 91618
 RENEWS: 6-30-2022

OREGON DEPARTMENT OF TRANSPORTATION

HORIZONTAL CONTROL, RECOVERY, AND RETRACEMENT MAP

I-5: EMERGENCY FENCE REPAIR JACKSON COUNTY

ODOT REGION 3 TECH CENTER
 100 ANTELOPE RD.
 WHITE CITY, OR 97503 KEY NO. 22410

AUGUST 28, 2021
 SCALE: 1" = 100'
 SHEET 11 OF 16

NE 1/4 SECTION 25 T38S R1W WM SE 1/4 SECTION 25 T38S R1W WM
 NW 1/4 SECTION 30 T38S R1E WM SW 1/4 SECTION 30 T38S R1E WM

**** RECEIVED ****
 DATE 12/17/21 BY PB
 This survey consists of:
 16 sheet(s) Map
 8 page(s) Narrative
 JACKSON COUNTY
 SURVEYOR

SEE SHEET 11 OF 16

SEE SHEET 13 OF 16

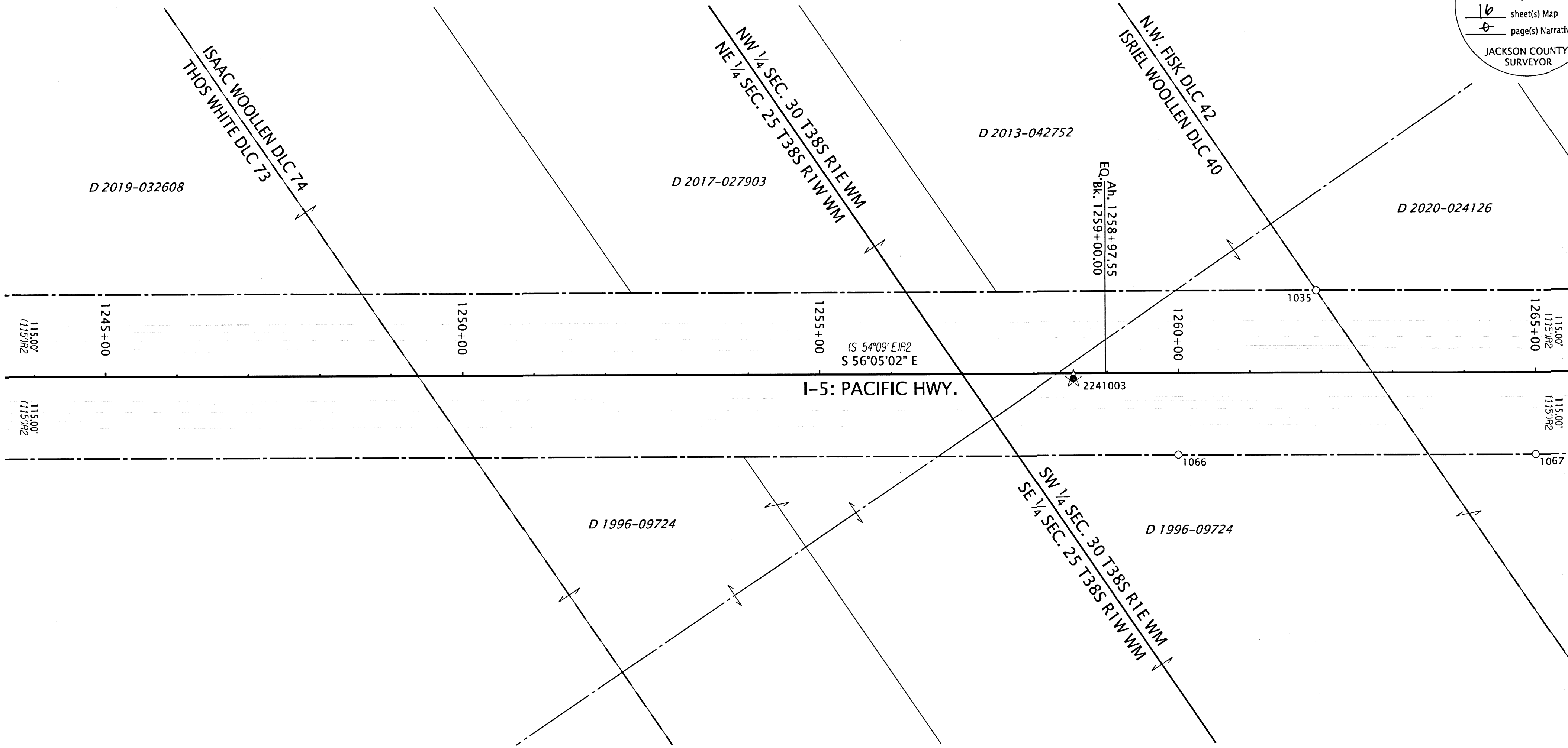

LEGEND	
(IR#)	SEE SHEET 1 FOR REFERENCE INFORMATION
○	FOUND MONUMENT NOTED IN TABLE
★	SET CONTROL POINT NOTED IN TABLE ON SHEET 1

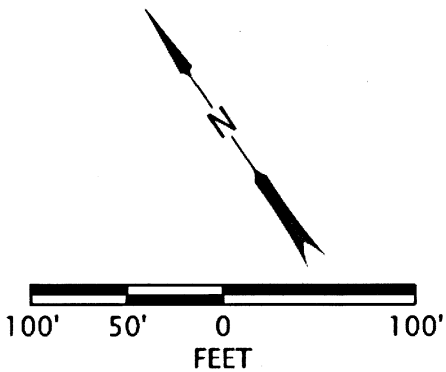

RECOVERED MONUMENT TABLE

PT. NO.	STATION	OFFSET	OCRS NORTHING	OCRS EASTING	DATE	DESCRIPTION	REFERENCE DOCUMENT
1035	1261+93.25	-115.01	177611.91	320441.70	5/11/2021	FD 5/8" IR	CS 1674
1066	1259+99.76	114.57	177529.35	320153.03	5/27/2021	FD 5/8" IR	ODOT 8B-12-15
1067	1265+00.22	114.75	177249.96	320568.23	5/27/2021	FD 5/8" IR	ODOT 8B-12-15

CS=COUNTY SURVEY IR=IRON REBAR FD=FOUND

REGISTERED PROFESSIONAL LAND SURVEYOR

 OREGON
 MARCH 14, 2017
 JASON ROBERT WEISZ
 91618
 RENEWS: 6-30-2022

OREGON DEPARTMENT OF TRANSPORTATION
 HORIZONTAL CONTROL, RECOVERY, AND RETRACEMENT MAP
 I-5: EMERGENCY FENCE REPAIR
 JACKSON COUNTY

ODOT REGION 3 TECH CENTER
 100 ANTELOPE RD.
 WHITE CITY, OR 97503 KEY NO. 22410

AUGUST 28, 2021
 SCALE: 1" = 100'
 SHEET 12 OF 16

SW 1/4 SECTION 30 T38S R1E WM

**** RECEIVED ****
 DATE 12/17/21 BY JB
 This survey consists of:
16 sheet(s) Map
5 page(s) Narrative
 JACKSON COUNTY SURVEYOR

D 2019-004901

D 1999-047091

EQ. Ah. 1282+98.54
 Bk. 1283+00.00

W BUTLER LN

(S 54°09' E)R2
 S 56°05'02" E
 I-5: PACIFIC HWY.

D 1996-09724

D 1996-09724

NATHANIEL MYER DLC 43
 N.W. FISK DLC 42

D 2004-074994

SEE SHEET 12 OF 16

SEE SHEET 14 OF 16

LEGEND	
(IR#)	SEE SHEET 1 FOR REFERENCE INFORMATION
○	FOUND MONUMENT NOTED IN TABLE

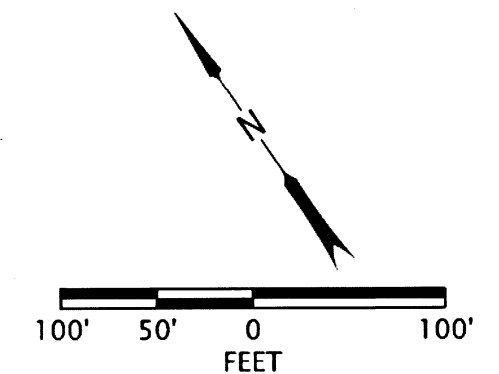

RECOVERED MONUMENT TABLE

CS=COUNTY SURVEY IR=IRON REBAR FD=FOUND

PT. NO.	STATION	OFFSET	OCRS NORTHING	OCRS EASTING	DATE	DESCRIPTION	REFERENCE DOCUMENT
1009	1280+00.91	-114.80	176603.11	321941.67	5/25/2021	FD 5/8" IR	ODOT 8B-12-15
1034	1285+41.61	-115.86	176301.47	322392.18	5/25/2021	FD 5/8" IR	CS 3627
1067	1265+00.22	114.75	177249.96	320568.23	5/27/2021	FD 5/8" IR	ODOT 8B-12-15
1068	1274+94.18	124.84	176686.98	321387.45	5/27/2021	FD 5/8" IR	ODOT 8B-12-15
1069	1280+00.82	125.45	176403.78	321807.55	5/27/2021	FD 5/8" IR	ODOT 8B-12-15
1070	1283+99.86	124.86	176180.80	322140.24	5/27/2021	FD 5/8" IR	ODOT 8B-12-15
1071	1286+00.08	150.04	176048.19	322292.34	5/27/2021	FD 5/8" IR	ODOT 8B-12-15

REGISTERED PROFESSIONAL LAND SURVEYOR

 OREGON
 MARCH 14, 2017
 JASON ROBERT WEISZ
 91618
 RENEWS: 6-30-2022

OREGON DEPARTMENT OF TRANSPORTATION
 HORIZONTAL CONTROL, RECOVERY, AND RETRACEMENT MAP
 I-5: EMERGENCY FENCE REPAIR JACKSON COUNTY

 ODOT REGION 3 TECH CENTER
 100 ANTELOPE RD.
 WHITE CITY, OR 97503 KEY NO. 22410
 AUGUST 28, 2021
 SCALE: 1" = 100'
 SHEET 13 OF 16

SW 1/4 SECTION 30 T38S R1E WM SE 1/4 SECTION 30 T38S R1E WM
NE 1/4 SECTION 31 T38S R1E WM

**** RECEIVED ****
DATE 12/17/21 BY RB
This survey consists of:
16 sheet(s) Map
08 page(s) Narrative
JACKSON COUNTY
SURVEYOR

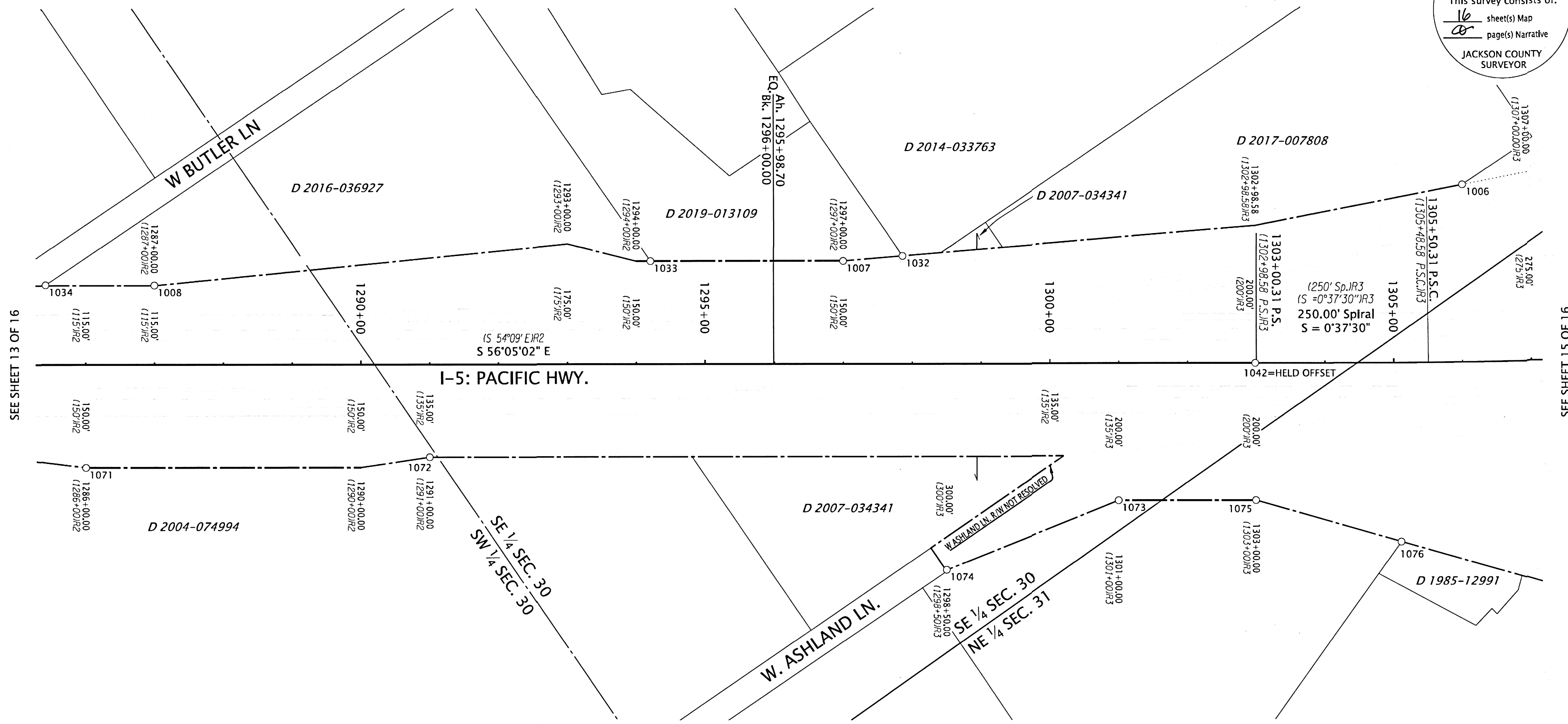

SEE SHEET 13 OF 16

SEE SHEET 15 OF 16

RECOVERED MONUMENT TABLE

CS=COUNTY SURVEY YPC=YELLOW PLASTIC CAP IR=IRON REBAR FD=FOUND

PT. NO.	STATION	OFFSET	OCRS NORTHING	OCRS EASTING	DATE	DESCRIPTION	REFERENCE DOCUMENT
1006	1306+03.68	-258.22	175271.86	324181.46	5/25/2021	FD 5/8" IR, UNDER FENCE	ODOT 8B-15-22
1007	1296+99.87	-149.84	175682.66	323373.42	5/25/2021	FD 5/8" IR, LEANING SOUTHERLY	ODOT 8B-12-15
1008	1286+99.93	-115.41	176212.76	322523.32	5/5/2021	FD 5/8" IR, BENT, TIED SPINHOLE	ODOT 8B-12-15
1032	1297+86.15	-157.07	175640.52	323449.05	5/25/2021	FD IR w/ YPC "HOFFBUHR AND ASSOC. INC"	CS 22323
1033	1294+21.05	-150.05	175839.14	323141.07	5/25/2021	FD 5/8" IR	CS 22323
1034	1285+41.61	-115.86	176301.47	322392.18	5/25/2021	FD 5/8" IR	CS 3627
1042	1302+98.58	0.00	175224.25	323786.65	5/12/2021	FD 2-1/2" BRASS DISK "STATE HIGHWAY DEPARTMENT BM NO. ELEVATION FEET"	ODOT 8B-15-22
1071	1286+00.08	150.04	176048.19	322292.34	5/27/2021	FD 5/8" IR	ODOT 8B-12-15
1072	1291+00.00	134.96	175781.75	322715.62	5/19/2021	FD 5/8" IR	ODOT 8B-12-15
1073	1300+99.89	200.01	175169.14	323510.16	5/19/2021	FD 5/8" IR, BENT, TIED SPINHOLE	ODOT 8B-15-22
1074	1298+50.00	299.74	175225.81	323247.14	5/19/2021	FD 5/8" IR, BENT, TIED SPINHOLE	ODOT 8B-15-22
1075	1302+99.61	199.97	175057.72	323675.93	5/19/2021	FD 5/8" IR, BENT, TIED SPINHOLE	ODOT 8B-15-22
1076	1305+08.73	260.55	174890.12	323817.60	5/27/2021	FD 1/2" IR	CS 10313

LEGEND

(IR#) SEE SHEET 1 FOR REFERENCE INFORMATION

○ FOUND MONUMENT NOTED IN TABLE

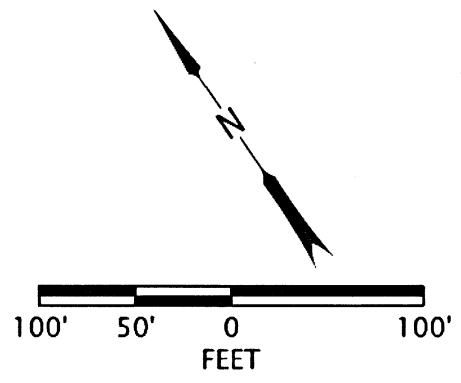

REGISTERED
PROFESSIONAL
LAND SURVEYOR

Jason Robert Weisz

OREGON
MARCH 14, 2017
JASON ROBERT WEISZ
91618

RENEWS: 6-30-2022

OREGON DEPARTMENT OF TRANSPORTATION

HORIZONTAL CONTROL, RECOVERY, AND
RETRACEMENT MAP
I-5: EMERGENCY FENCE REPAIR
JACKSON COUNTY

ODOT REGION 3 TECH CENTER
100 ANTELOPE RD.
WHITE CITY, OR 97503 KEY NO. 22410

AUGUST 28, 2021
SCALE: 1" = 100'
SHEET 14 OF 16

SE 1/4 SECTION 30 T38S R1E WM NE 1/4 SECTION 31 T38S R1E WM
NW 1/4 SECTION 32 T38S R1E WM

**** RECEIVED ****
DATE 12/17/21 BY PB
This survey consists of:
16 sheet(s) Map
4 page(s) Narrative
JACKSON COUNTY SURVEYOR

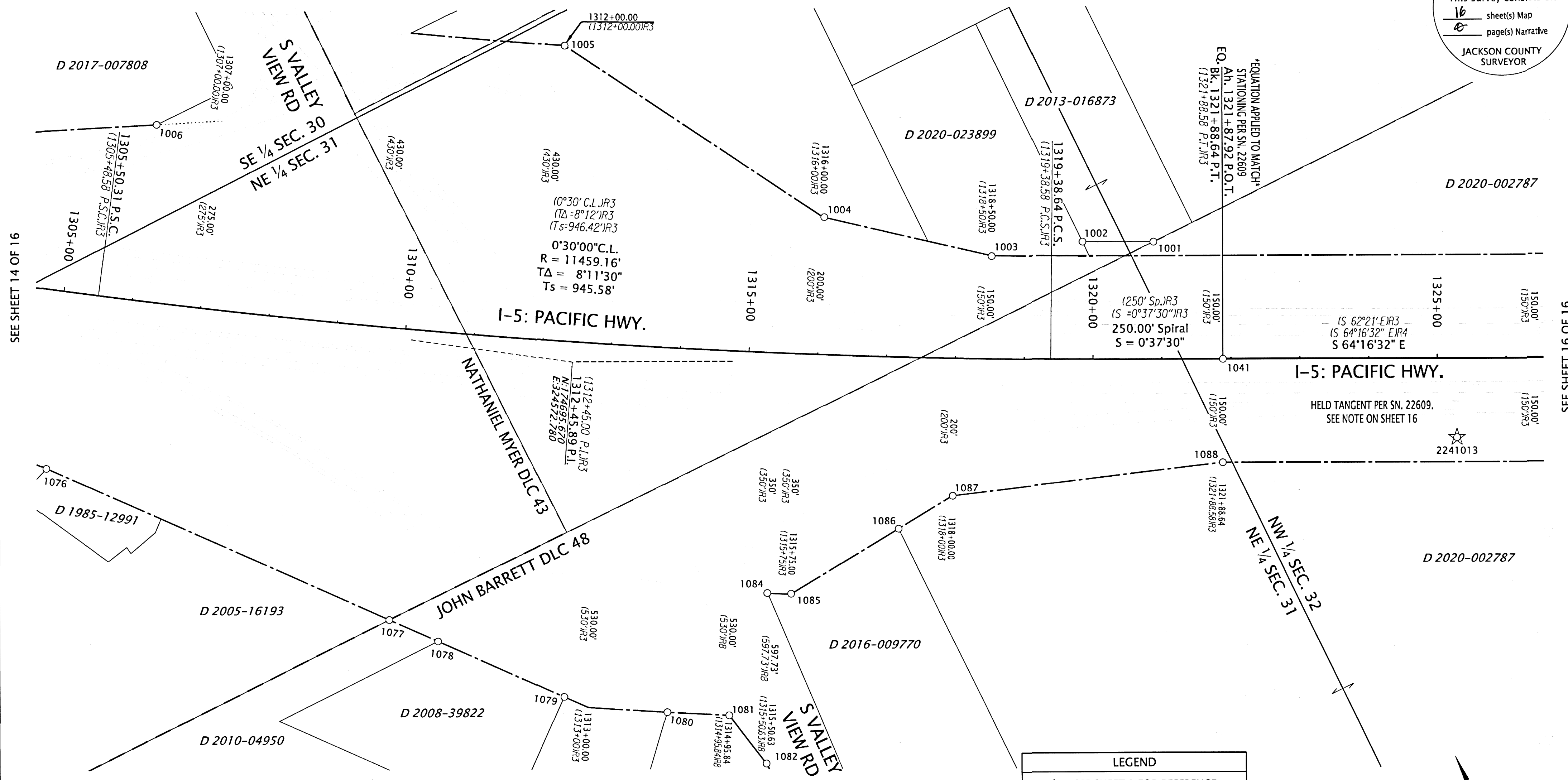

SEE SHEET 14 OF 16

SEE SHEET 16 OF 16

10°30' C.L. IR3
(7Δ = 8°12' IR3
(Ts = 946.42' IR3
0°30'00" C.L.
R = 11459.16'
TΔ = 8°11'30"
Ts = 945.58'

(250' Sp.) IR3
(S = 0°37'30" IR3
250.00' Spiral
S = 0°37'30"

(S 62°21' E) IR3
(S 64°16'32" E) IR4
S 64°16'32" E

LEGEND

- (IR#) SEE SHEET 1 FOR REFERENCE INFORMATION
- FOUND MONUMENT NOTED IN TABLE
- ☆ FOUND CONTROL POINT NOTED IN TABLE ON SHEET 1

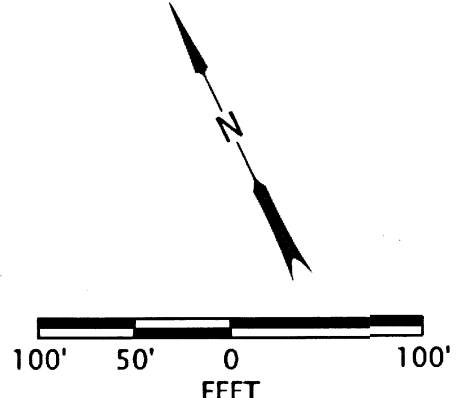

RECOVERED MONUMENT TABLE

PT. NO.	STATION	OFFSET	OCRS NORTHING	OCRS EASTING	DATE	DESCRIPTION	REFERENCE DOCUMENT
1001	1320+88.07	-170.47	174482.40	325408.33	5/4/2021	FD IR w/YPC, ILLEGIBLE	CS 15149
1002	1319+83.90	-170.68	174527.78	325315.62	5/4/2021	FD IR w/YPC, ILLEGIBLE	CS 15149
1003	1318+50.68	-149.35	174567.24	325188.46	5/5/2021	FD MAG NAIL IN CONCRETE	ODOT 8B-15-22
1004	1316+01.99	-200.02	174724.96	324994.38	5/25/2021	FD 5/8" IR, UP 0.6'	ODOT 8B-15-22
1005	1312+00.49	-429.73	175115.28	324764.49	5/25/2021	FD 5/8" IR	ODOT 8B-15-22
1006	1306+03.68	-258.22	175271.86	324181.46	5/25/2021	FD 5/8" IR, UNDER FENCE	ODOT 8B-15-22
1041	1321+88.16	0.00	174285.14	325424.86	5/12/2021	FD 2-1/2" BRASS DISK "STATE HIGHWAY DEPARTMENT BM NO. ELEVATION FEET"	ODOT 8B-15-22
1076	1305+08.73	260.55	174890.12	323817.60	5/27/2021	FD 1/2" IR	CS 10313
1077	1310+13.81	424.58	174474.00	324170.02	5/27/2021	FD 5/8" IR	CS 10313
1078	1310+84.60	449.62	174414.87	324220.33	5/27/2021	FD IR w/OPC "HARDEY ENG. & ASSOC."	CS 21221
1079	1312+65.53	516.71	174262.11	324349.63	5/27/2021	FD IR w/OPC "HARDEY ENG. & ASSOC."	CS 21221
1080	1314+09.77	529.88	174176.69	324474.64	5/27/2021	FD 5/8" IR w/OPC, MELTED	CS 21221
1081	1314+95.87	529.91	174133.30	324553.58	5/27/2021	FD IR w/OPC "OBEC LS 65452"	CS 21133
1082	1315+50.75	597.64	174046.33	324571.98	5/27/2021	FD IR w/OPC "OBEC LS 65452"	CS 21133
1084	1315+41.69	349.63	174269.14	324681.29	5/27/2021	FD 5/8" IR	ODOT 8B-15-22
1085	1315+75.32	349.25	174253.08	324712.00	5/27/2021	FD 5/8" IR	ODOT 8B-15-22
1086	1317+24.38	249.60	174269.90	324893.78	5/27/2021	FD 5/8" IR w/YPC, MELTED	CS 12781
1087	1318+00.38	200.05	174278.51	324985.35	5/27/2021	FD 5/8" IR	ODOT 8B-15-22
1088	1321+88.51	150.08	174150.10	325359.39	5/27/2021	FD 5/8" IR	ODOT 8B-15-22

OPC=ORANGE PLASTIC CAP
CS=COUNTY SURVEY YPC=YELLOW PLASTIC CAP IR=IRON REBAR FD=FOUND

REGISTERED PROFESSIONAL LAND SURVEYOR

JASON ROBERT WEISZ
MARCH 14, 2017
91618
RENEWS: 6-30-2022

OREGON DEPARTMENT OF TRANSPORTATION
HORIZONTAL CONTROL, RECOVERY, AND RETRACEMENT MAP
I-5: EMERGENCY FENCE REPAIR
JACKSON COUNTY

ODOT REGION 3 TECH CENTER
100 ANTELOPE RD.
WHITE CITY, OR 97503 KEY NO. 22410

AUGUST 28, 2021
SCALE: 1" = 100'
SHEET 15 OF 16

NW 1/4 SECTION 32 T38S R1E WM NE 1/4 SECTION 32 T38S R1E WM
SE 1/4 SECTION 32 T38S R1E WM

**** RECEIVED ****
DATE 12/17/21 BY JB
This survey consists of:
16 sheet(s) Map
0 page(s) Narrative
JACKSON COUNTY
SURVEYOR

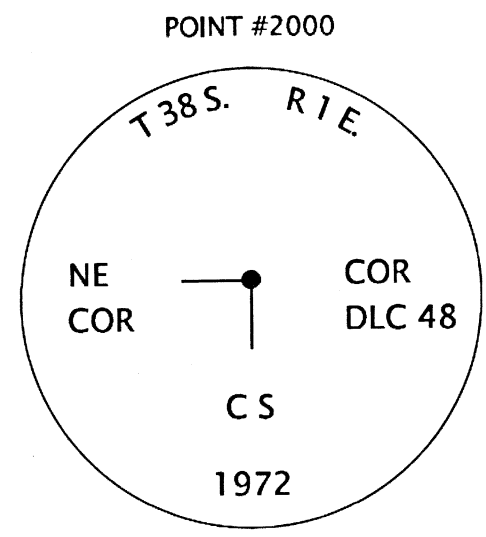

NOTE: THIS SHEET SHOWN ONLY TO REPORT THE POSITIONS OF FOUND MONUMENTS. FOR RESOLUTION INFORMATION SEE MAP OF SURVEY NO. 22609 FILED BY THIS OFFICE. SAID MAP WAS PERFORMED ON THE SAME DATUM AND HELD FOR THE CENTERLINE SHOWN HEREON.

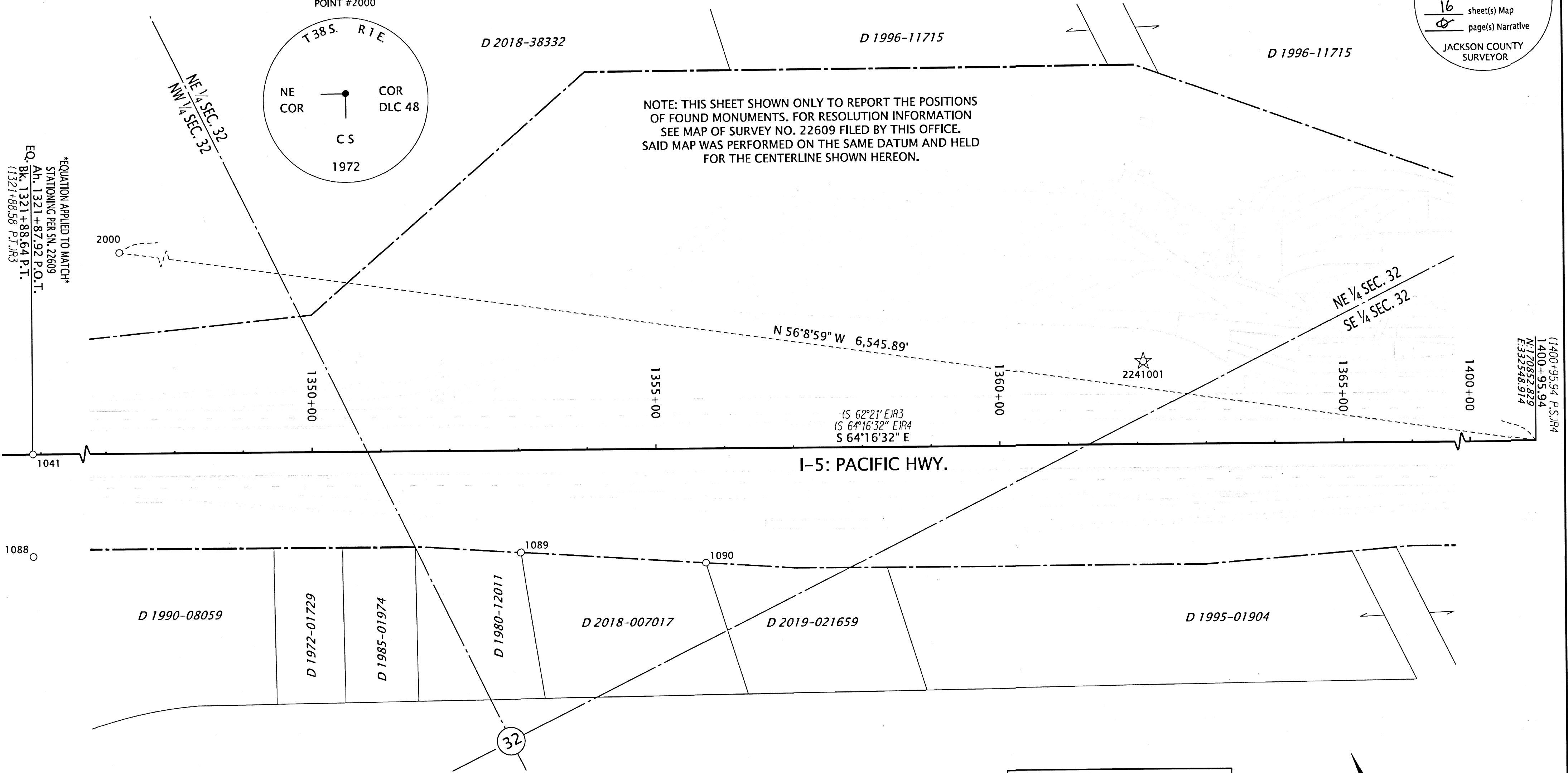

SEE SHEET 15 OF 16

LEGEND	
(IR#)	SEE SHEET 1 FOR REFERENCE INFORMATION
○	FOUND MONUMENT NOTED IN TABLE
☆	FOUND CONTROL POINT NOTED IN TABLE ON SHEET 1

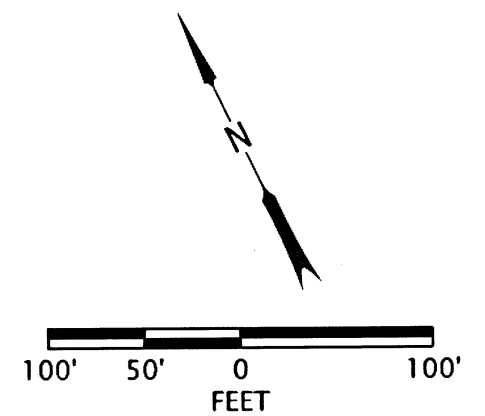

RECOVERED MONUMENT TABLE

CS=COUNTY SURVEY YPC=YELLOW PLASTIC CAP IR=IRON REBAR FD=FOUND

PT. NO.	STATION	OFFSET	OCRS NORTHING	OCRS EASTING	DATE	DESCRIPTION	REFERENCE DOCUMENT
1041	1321+88.16	0.00	174285.14	325424.86	5/12/2021	FD 2-1/2" BRASS DISK "STATE HIGHWAY DEPARTMENT BM NO. ELEVATION FEET"	ODOT 8B-15-22
1088	1321+88.51	150.08	174150.10	325359.39	5/27/2021	FD 5/8" IR	ODOT 8B-15-22
1089	1353+02.24	149.07	172799.20	328165.60	5/27/2021	FD IR w/YPC "E.L. SWAIN RLS 759"	CS 5377
1090	1355+71.38	166.49	172666.69	328400.51	5/27/2021	FD IR w/YPC "E.L. SWAIN RLS 759"	CS 5377
2000	-	-	174499.05	327112.58	5/4/2021	FD 2-1/2" BRASS DISK IN CONC "T38S R1E N.E. COR. DLC 48 CS 1972"	JACO RE-ESTAB

REGISTERED PROFESSIONAL LAND SURVEYOR

OREGON
MARCH 14, 2017
JASON ROBERT WEISZ
91618
RENEWS: 6-30-2022

OREGON DEPARTMENT OF TRANSPORTATION

HORIZONTAL CONTROL, RECOVERY, AND RETRACEMENT MAP
I-5: EMERGENCY FENCE REPAIR
JACKSON COUNTY



ODOT REGION 3 TECH CENTER
100 ANTELOPE RD.
WHITE CITY, OR 97503 KEY NO. 22410

AUGUST 28, 2021
SCALE: 1" = 100'
SHEET 16 OF 16

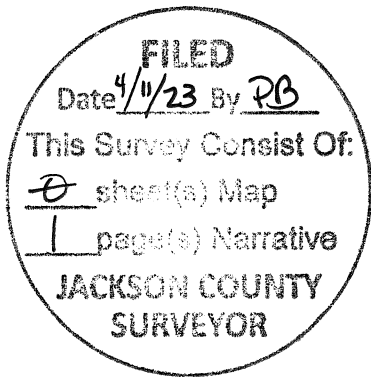

Jackson County Official Records 2023-006224
R-ACO
Cnt=1 MORGANSS 04/04/2023 02:06:18 PM
\$5.00 \$10.00 \$13.00 \$13.00 \$11.00 Total:\$116.00
\$60.00 \$4.00



I, Christine Walker, County Clerk for Jackson County, Oregon, certify that the instrument identified herein was recorded in the Clerk records.
Christine Walker - County Clerk

AFFIDAVIT OF CORRECTION

23525

I, JASON R. WEISZ. P.L.S. No. 91618, being duly sworn, depose and say that I am the surveyor who surveyed the property as depicted and filed as Survey Number 23525, in the Jackson County Survey Records. An error on sheet 2 was found after the survey was filed and should be corrected.

The following corrections to said survey are necessary and are as follows:

- 1. It was discovered that map of survey number 21075 incorrectly retraced a portion of right of way shown on this survey on sheet 2 near point number 1095. Survey number 22564 (filed by this office) then incorrectly monumented the right of way in this area as well, and the error was also perpetuated on the attached map (SN 23525). The area is generally on the Westerly side of Interstate 5 between stations 1038+99.21-1042+00. Survey No. 23843 was subsequently filed which is a near duplicate of this survey (SN 23525), and a detail on sheet 2 of said survey correctly depicts the right of way in this area. Said survey No. 23843 should be utilized for any future right of way retracement in this area.

The present fee owner(s) of the property material affected by this affidavit is as follows:

Oregon Department of Transportation (D 1981-09797, a portion of I-5)
Bear Lake MHC, LLC, an Oregon limited liability company (D 2015-026732)

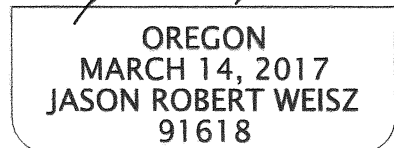
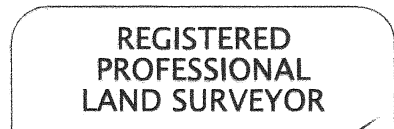

RENEWS: 6-30-2024

[Signature]

JASON R. WEISZ

NOTARY STATEMENT:
STATE OF OREGON
COUNTY OF JACKSON

by: *Jason Robert Weisz*

Subscribed and sworn to before me on this 4th day of April, 2023

[Signature]
Notary Public for the State of Oregon



APPROVAL:

I, Scott D. Fein, Jackson County Surveyor, do hereby certify that said Affidavit of Correction for Survey Number 23525 has been examined by me and that it complies with requirements of ORS 209.255.

Scott Fein 4/4/2023

Scott D. Fein Date
Jackson County Surveyor