

77.99' S.W. COR. 47
N 89°41'30"W

SURVEY IN SEC 5 T 37S R 2W W M
FOR
L.C. SCOTT
58-23-2

BY EDWARD MC GINTY
MEDFORD OREGON
JULY 3 1963

SCALE 1" = 100'
o = 3/4" PIPE FD.
• = 5/8" PIPE SET

REGISTERED
OREGON
LAND SURVEYOR

Edward A. McGinty
JULY 10, 1953
EDWARD A. MCGINTY
301

RECEIVED
JACKSON
NOV 13 1963
COUNTY
SURVEYOR

N

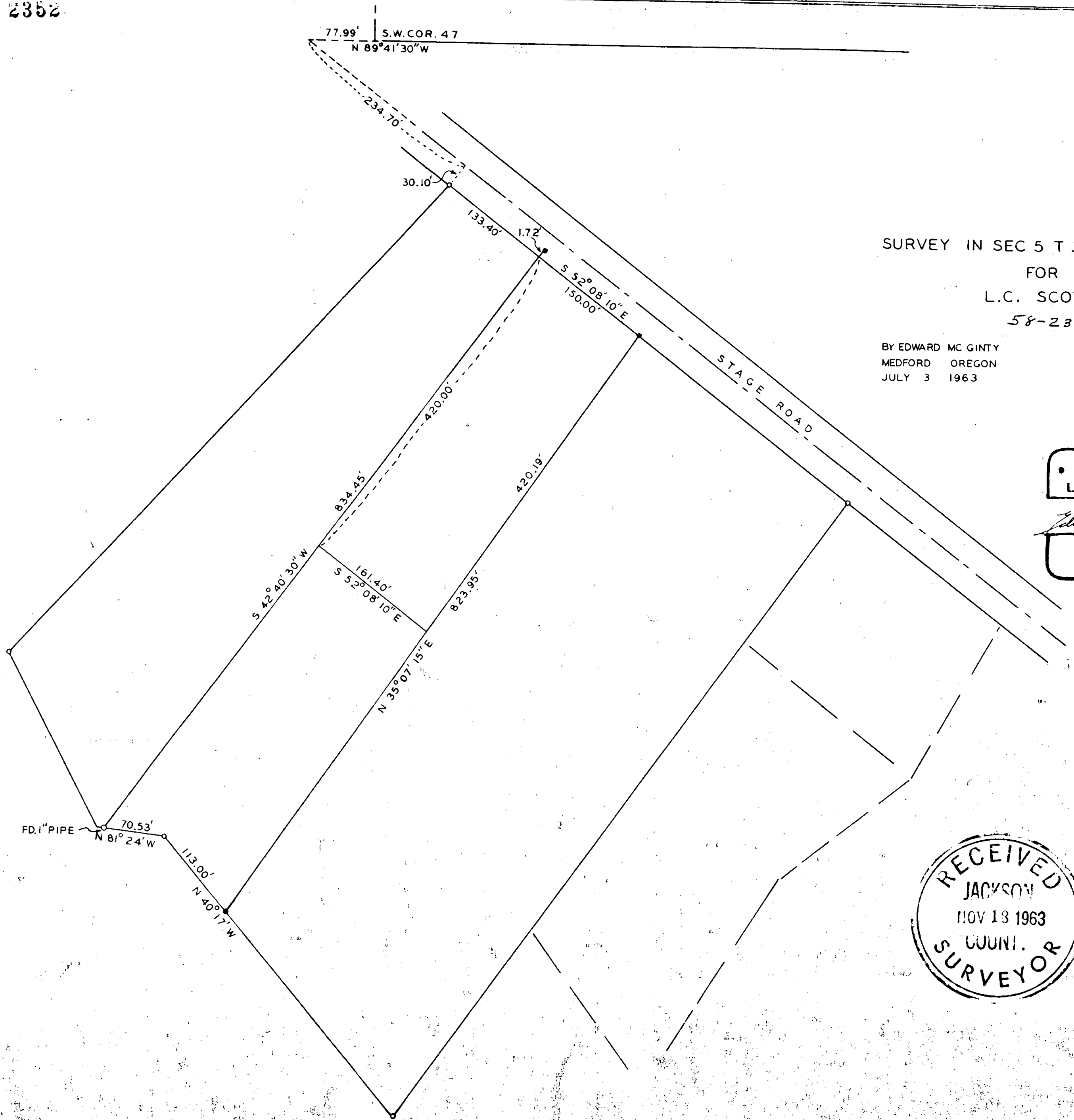

Survey No. 2352

Survey Narrative to comply with O.R.S. 209-250.

Survey for: L. C. Scott

Survey by: Edward A. McGinty, L.S.
7/8/63

BASIS OF BEARING: Previous survey of record.

PRECEDENCE OF SURVEY:

Found monuments and divided tract as shown, as requested
by Mr. Scott.



Edward A. McGinty

