

# MAP OF SURVEY

LOCATED IN:  
 BLOCK "D" OF PROSPECT TRACTS OFFICIAL PLAT  
 THE SE 1/4 OF THE SE 1/4 OF SECTION 29,  
 TOWNSHIP 32 SOUTH, RANGE 3 EAST,  
 WILLAMETTE MERIDIAN, JACKSON COUNTY, OREGON  
 TAX LOTS 1000, 1100 & 1500, (32S 3E 29DD)

**SURVEY FOR:**  
 RALPH FREER AND PROSPECT  
 BAPTIST CHURCH  
 358 M LANE  
 PROSPECT, OREGON 97536

**SURVEY NARRATIVE TO COMPLY  
 WITH ORS 209.250**

**PURPOSE OF SURVEY:** CLIENT'S REQUESTED THAT PROPERTIES FOR THE BAPTIST CHURCH AS DESCRIBED PER VOL. 521, PAGE 45, AND INSTRUMENT NO. 82-06450, JCDR AND FREER PROPERTY AS DESCRIBED PER INSTRUMENT NO. 98-36605, JCDR, BE SURVEYED AND MONUMENTS SET AS NEEDED.

**PROCEDURE:** UTILIZING FOUND MONUMENTS AND INFORMATION PER FILED SURVEYS 5397, 8942, AND 14063, AND PLAT OF PROSPECT TRACTS, FOR CONTROL. A WILD T-1600 AND T-1010 WITH DISTANCE METERS WERE USED TO RUN A TRAVERSE TO TIE AND VERIFY THE LOCATION OF FOUND CONTROL. I THEN CALCULATED PER DEEDS MENTIONED ABOVE AND SET PROPER MONUMENTS AS SHOWN HEREON.  
 M. WASSON, T. JENNINGS, G. LEWMAN AND M. HUCK ASSISTED WITH THIS SURVEY. THIS SURVEY WAS STARTED IN JUNE OF 1999 AND MONUMENTS WERE SET IN AUGUST OF 2000. NO MAP OF SURVEY WAS FILED AT THAT TIME. THIS MAP OF SURVEY IS BEING FILED AT THIS TIME TO MAKE OF RECORD THE SET MONUMENTS.

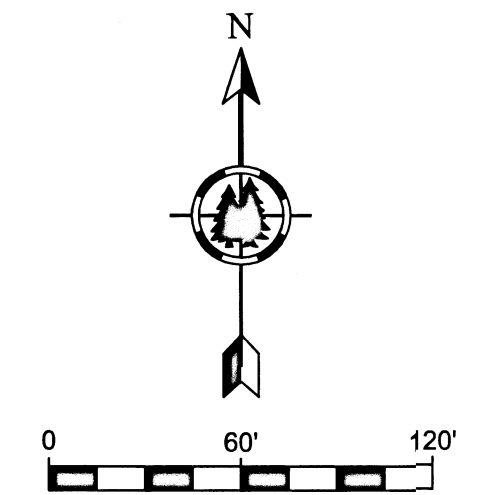

- LEGEND:**
- ⊙ = FOUND MONUMENT AS NOTED
  - = SET 5/8" X 24" REBAR WITH YELLOW PLASTIC CAP MARKED "D. MCMAHAN LS 1913"
  - = CALCULATED CORNER(NOTHING SET)
  - S/N = FILED SURVEY NUMBER
  - JCDR = JACKSON COUNTY DEED RECORD
  - [ ] = PER RECORD DOCUMENT

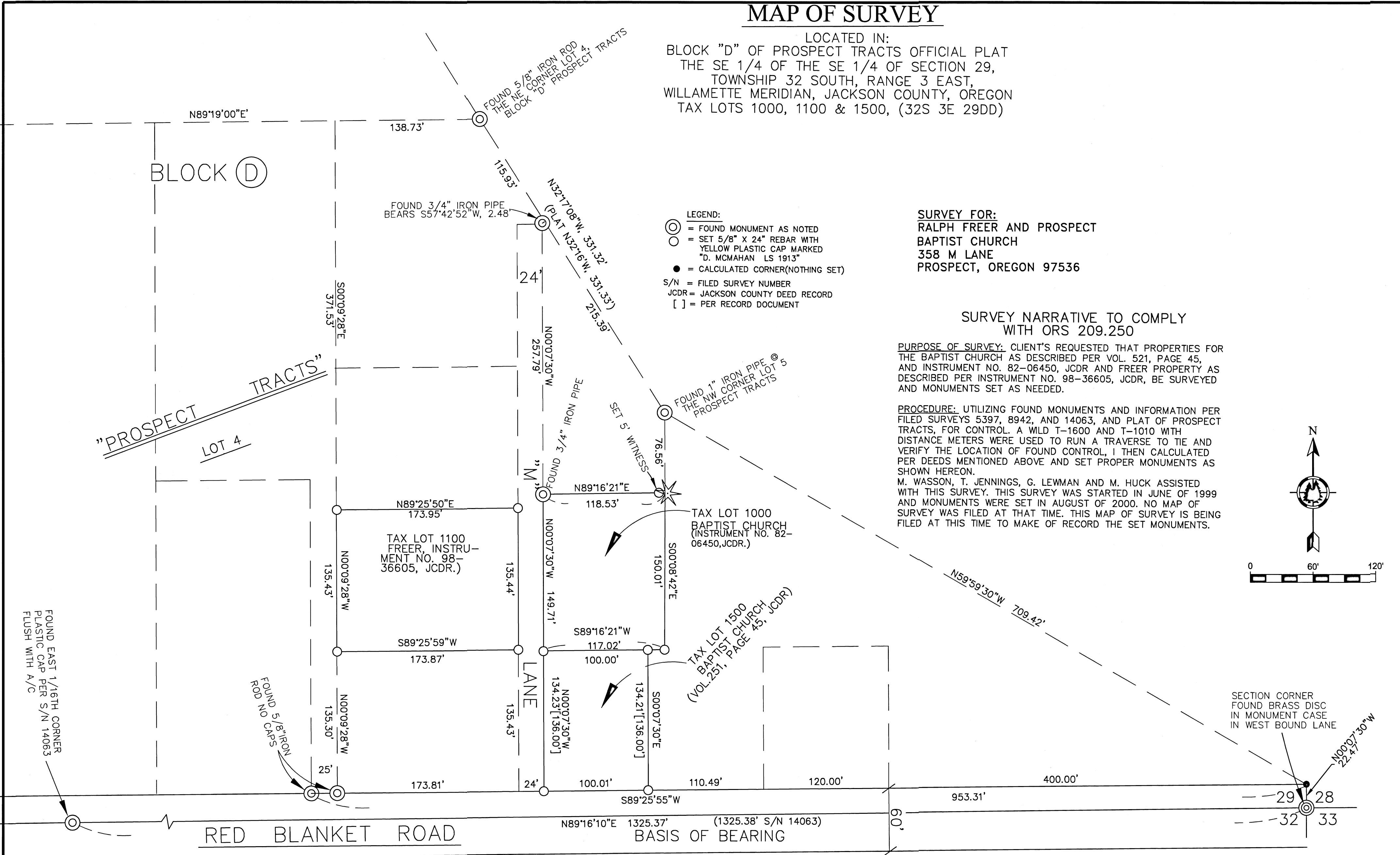

REGISTERED  
**PROFESSIONAL  
 LAND SURVEYOR**  
*David C. McMahan*  
 OREGON  
 JULY 18, 1980  
**DOUGLAS C. MCMAHAN**  
 No. 1913

**FILED**  
 Date <sup>12</sup>/<sub>15</sub>/<sub>21</sub> By *PB*  
 This Survey Consist Of:  
 1 sheet(s) Map  
 8 page(s) Narrative  
**JACKSON COUNTY  
 SURVEYOR**

RENWES 12/31/22