

# MAP OF SURVEY

LOCATED IN THE NORTHWEST 1/4 OF SECTION 16, TOWNSHIP  
37 SOUTH, RANGE 1 WEST, WILLAMETTE MERIDIAN, IN THE  
CITY OF MEDFORD, JACKSON COUNTY, OREGON

**\*\* RECEIVED \*\***  
DATE 11/29/21 BY JP  
This survey consists of:  
1 sheet(s) Map  
0 page(s) Narrative  
JACKSON COUNTY  
SURVEYOR

SET UP @ PNT 1  
BACK SIGHT AT PNT 2

PNT	ANGLE RIGHT	HORIZ DIST.
2	00-00-00	268.93
3	143-32-31	250.63
4	140-06-25	211.78
5	144-18-45	84.71
6	105-33-11	18.79
7	04-33-40	69.10
8	355-28-49	189.53

- ⊗ SET CUT "X" IN CONCRETE
- FOUND 2" BRASS CAP IN CONCRETE MARKED "1656" WITH PUNCH PER SN 10907 & 11661. MONUMENT DESTROYED BY CITY STREET OVERLAYS IN SUMMER OF 2021. RESET 5/8" REBAR WITH ALUMINUM CAP MARKED "CITY OF MEDFORD" FLUSH IN ASPHALT IN FALL OF 2021
- FOUND .40 CALIBER SHELL IN CURB PER FB 1885 PG 9

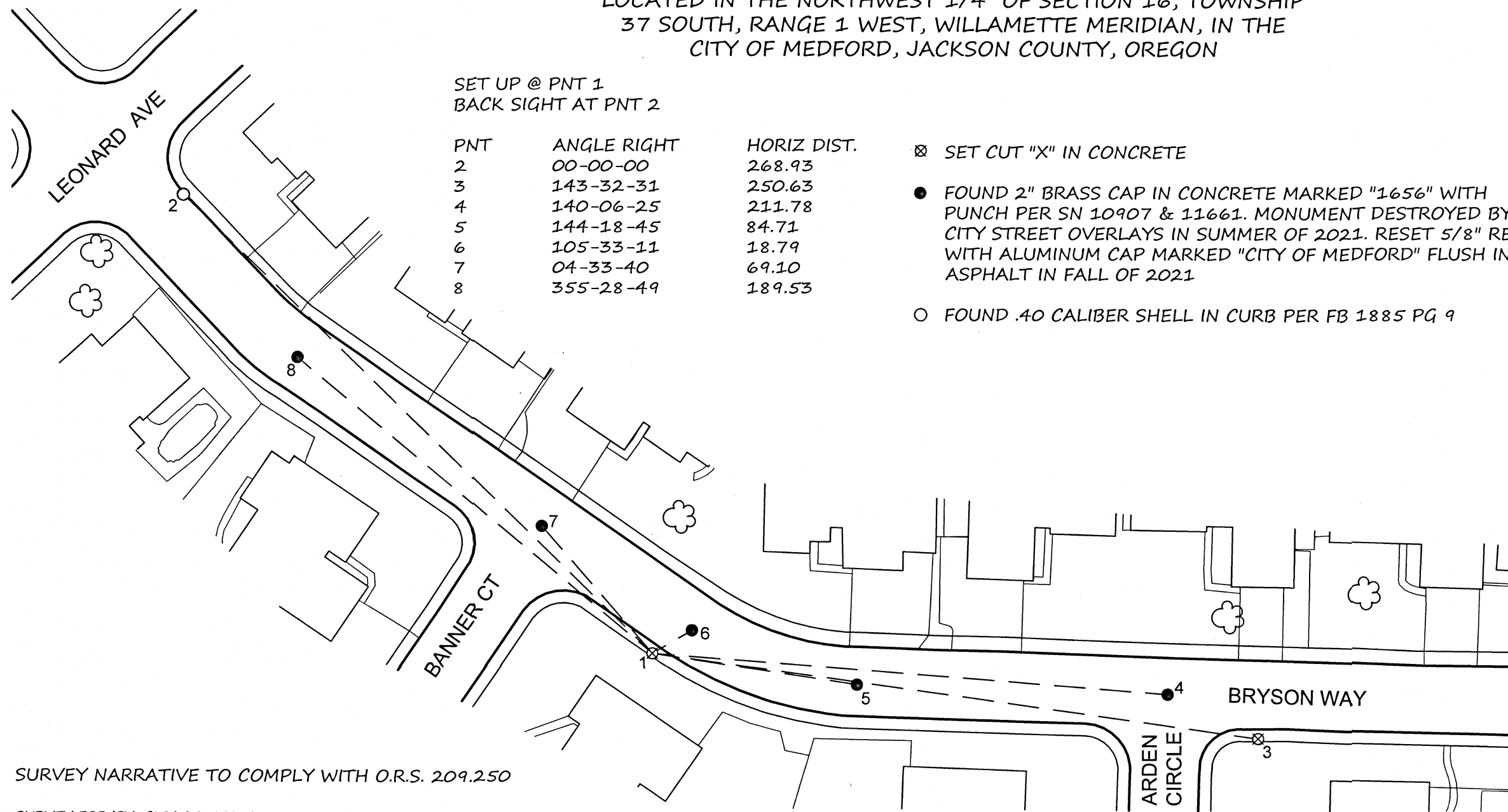

ASSUMED NORTH - NO BEARINGS  
USED FOR THIS SURVEY

SCALE 1"=50'

SURVEY NARRATIVE TO COMPLY WITH O.R.S. 209.250

SURVEY FOR/BY: CITY OF MEDFORD, 411 WEST 8TH STREET, MEDFORD, OREGON 97501

DATE OF SURVEY: MAY, 2021 - NOVEMBER, 2021

PURPOSE: PURPOSE: IN ACCORDANCE O.R.S. 209.150 THE PURPOSE OF THIS SURVEY IS TO PERPETUATE EXISTING MONUMENTATION FROM FILED SURVEY 10907 & 11661 ROYAL GREENS ESTATES UNIT 2

EQUIPMENT USED TO PERFORM THIS SURVEY CONSISTED OF UTILIZING A TRIMBLE S6 ROBOTIC TOTAL STATION AND TSC3 DATA COLLECTOR. MONUMENTS AT POINT NUMBERS 4-8 WERE TIED IN MAY OF 2021 IN PREPARATION OF OUR 2021 SUMMER OVERLAYS. SAID MONUMENTS WERE DESTROYED AND AFTER CONSTRUCTION WAS COMPLETE, A 5/8" REBAR WITH AN ALUMINUM CAP MARKED "CITY OF MEDFORD" WAS SET IN SAID FOUND LOCATION. MONUMENTS WERE SET BACK FROM CONTROL POINTS SET PRIOR TO CONSTRUCTION.

371W16BA, 371W16BB

REGISTERED  
PROFESSIONAL  
LAND SURVEYOR

11/23/21

OREGON  
JANUARY 9, 2007  
JON M. PROUD  
77652

EXPIRES DECEMBER 31, 2022

CITY OF MEDFORD - SURVEYING DEPARTMENT			
BRYSON WAY 2021 OVERLAYS			
DRAWN BY: ZPE	DATE: 11/05/2021	PROJECT NO.	
CHECKED BY: JP	DATE: 11/05/2021	N/A	
DATE REFERENCED: MAY, 2021			
CREW: Z. EARLE, S. METZGER		SHEET NO.	
DATE RESET: OCTOBER, 2021		1 OF 1	