

2350

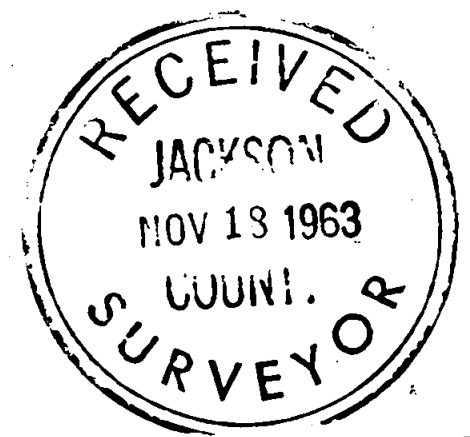
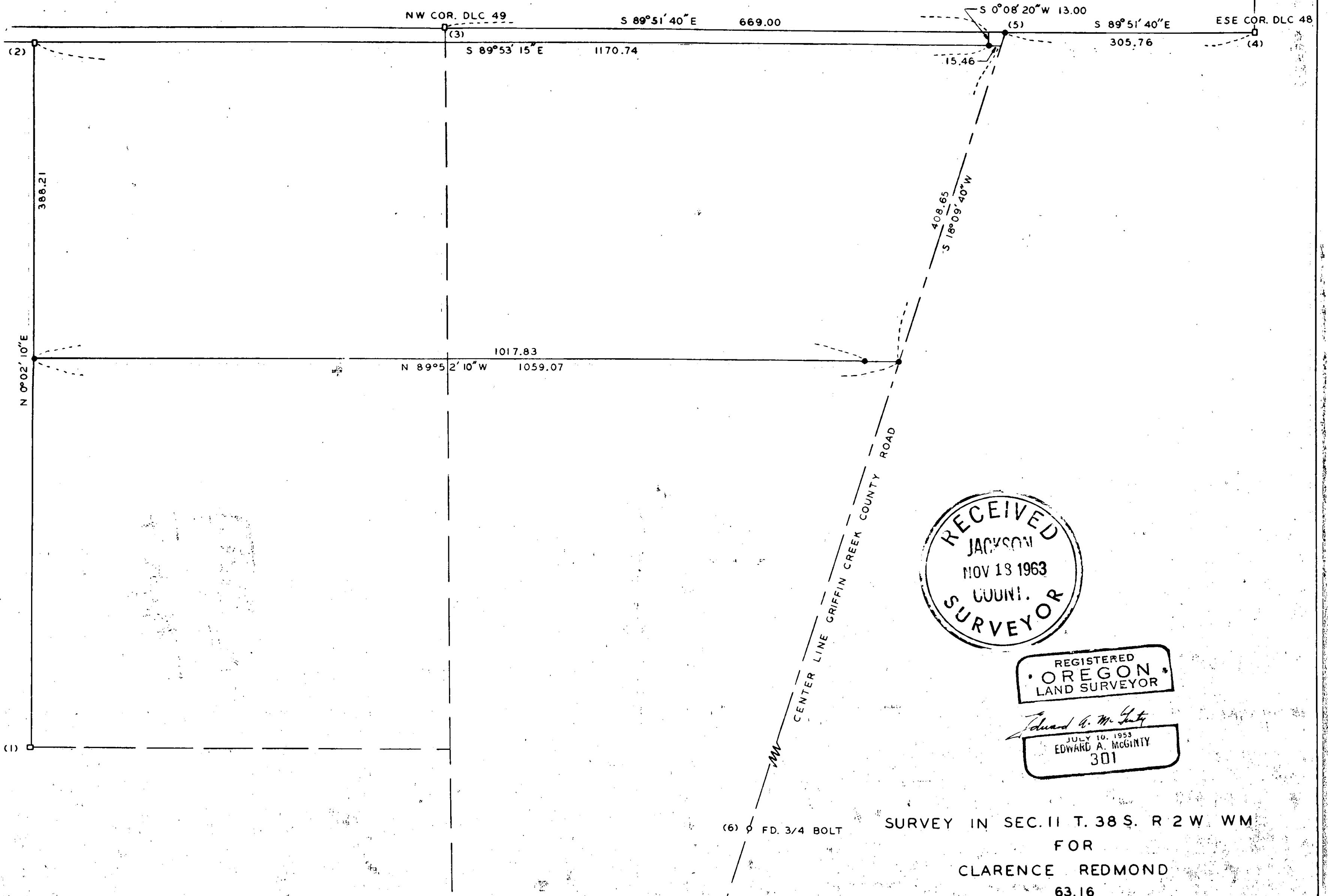

REGISTERED  
OREGON  
LAND SURVEYOR

*Edward A. McGinty*  
JULY 10, 1953  
EDWARD A. MCGINTY  
301

(6) FD. 3/4 BOLT

SURVEY IN SEC. II T. 38 S. R 2 W WM  
FOR  
CLARENCE REDMOND  
63.16

BY EDWARD MCGINTY  
MEDFORD OREGON  
JULY 4, 1963

SCALE 1"=100'  
•=5/8" PIN SET  
□=FD. STONE

2350

2350

Survey No. 2350

Survey Narrative to comply with O. R. S. 209-250.

Survey for: Clarence Redmond  
Rt. 4, Box 393 - Medford

Survey by: Edward A. McGinty, L.S.

BASIS OF BEARING: Previous Survey No. 1394

PRECEDENCE OF SURVEY:

1. & 2 Found stones being of Deed Record and recognized boundary lines near fence corners.
3. Found a stone at the Northwest corner of DLC 49.
4. Found stone at the East, Southeast corner of DLC 48, approx. 16 inches deep.
5. Set a 5/8 inch iron pin at the County road P. I. by using porportional distance along the north line of DLC 49 at County road RP's.
6. Found 3/4 inch bolt at County road PI.

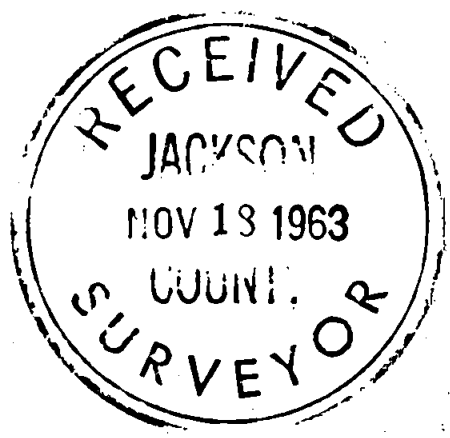

*Edward A. McGinty*

