

SURVEY FOR:
 EVELYN JOHNSTON
 272 NORTHRIDGE TERRACE
 MEDFORD, OR 97501

SURVEY BY:
 L.J. FRIAR & ASSOCIATES, P.C.
 CONSULTING LAND SURVEYORS
 PO BOX 1947
 PHOENIX, OR 97535
 PHONE: (541) 772-2782
 LJFRIARANDASSOCIATES@CHARTER.NET

DATE:
 NOVEMBER 12, 2021

MAP OF SURVEY
 In Lot 22 of Block 2,
 LAKESIDE ESTATES MOBILE HOME SUBDIVISION
 & located in the N.E. 1/4 of Section 9, T.38S, R.1W, W.M.
 Jackson County, Oregon

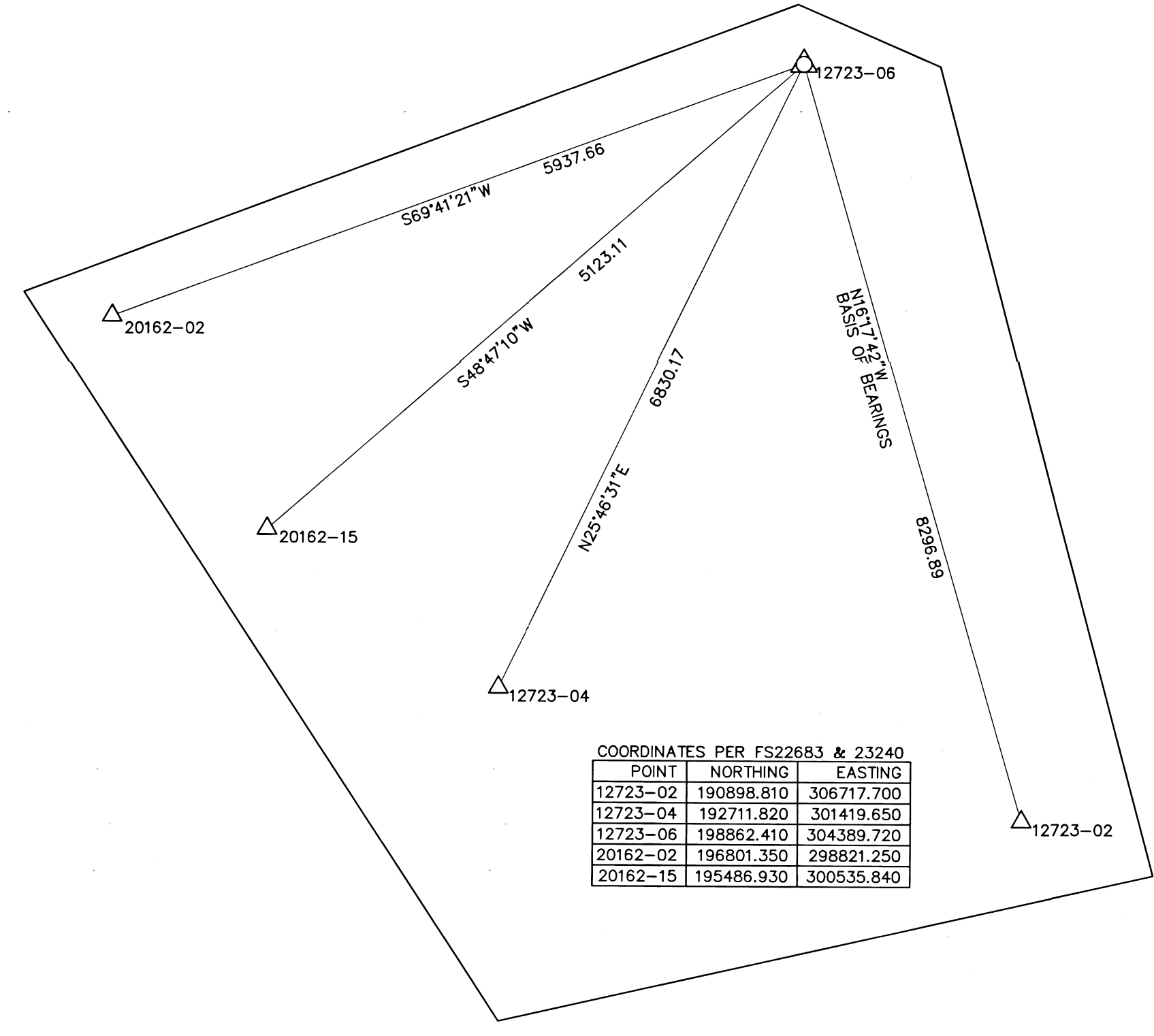
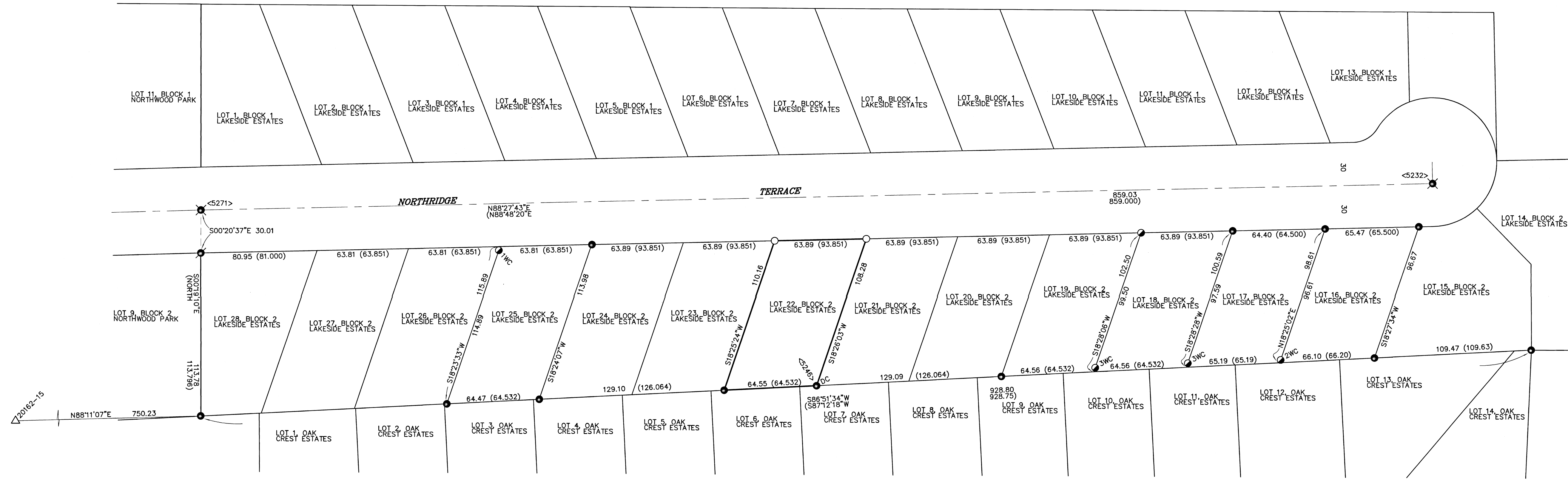

POINT	NORTHING	EASTING
12723-02	190898.810	306717.700
12723-04	192711.820	301419.650
12723-06	198862.410	304389.720
20162-02	196801.350	298821.250
20162-15	195486.930	300535.840

- LEGEND:**
- ⊙ = FD. JACKSON COUNTY SURVEYOR BRASS CAP PER {YEAR} RE'ESTAB'S.
 - △ = FD. 1" COPPER PLUG PER FS22683.
 - ▲ = FD. 2" ALUMINUM CAP IN CONCRETE PER FS22683.
 - = FD. 5/8" IRON PIN PER LE.
 - ⊕ = FD. 1/2" IRON PIN & PLASTIC CAP MKD. SWAIN RLS759 PER FS7091.
 - ⊗ = FD. METAL CAP IN CONCRETE PER LE.
 - ⊙ = FD. 5/8" IRON PIN & PLASTIC CAP MKD. L.J. FRIAR & ASSOC. PER FS23461.
 - = SET 5/8" X 24" IRON PIN & PLASTIC CAP MKD. L.J. FRIAR & ASSOC.
 - ORJCO = OFFICIAL RECORDS OF JACKSON COUNTY, OREGON.
 - () = RECORD DATA PER LE.
 - LE = LAKESIDE ESTATES MOBILE HOME SUBDIVISION (FS10924)
 - FS = FILED SURVEY #.
 - DC = DESTROYED BY CLEANUP OPERATIONS. RESET 5/8" X 24" IRON PIN & PLASTIC CAP MKD. L.J. FRIAR & ASSOC.
 - < > = POINT NUMBER PER FS23240.
 - 3WC = 3.00 FOOT WITNESS CORNER MONUMENT.
 - 1WC = 1.00 FOOT WITNESS CORNER MONUMENT.
- BASIS OF BEARINGS:**
 SURVEY NO. 22683 AS SHOWN.
 UNIT OF MEASUREMENT = FEET SCALE: 1" = 40'

SURVEY NARRATIVE TO COMPLY WITH O.R.S. 209.250
PURPOSE: TO SURVEY AND MONUMENT THE CORNERS OF LOT 22, BLOCK 2 OF LAKESIDE ESTATES MOBILE HOME SUBDIVISION.
PROCEDURE: THE INITIAL MONUMENT TIES WERE MADE BY THIS OFFICE DURING THE COMPLETION OF FS23240, USING TRIMBLE R10 G.P.S. RECEIVERS, MADE TIE TO THE S.W. CORNER OF LOT 22 NOT RECOVERED INITIALLY. COMPUTED THE POSITION OF THE N.W. & N.E. CORNERS BY PROPORTIONATE METHOD AND SET MONUMENTS AS SHOWN HEREON. THE MONUMENT LABELED DC WAS DESTROYED BY 2020 ALMEDA FIRE CLEANUP OPERATIONS AFTER IT WAS INITIALLY TIED.

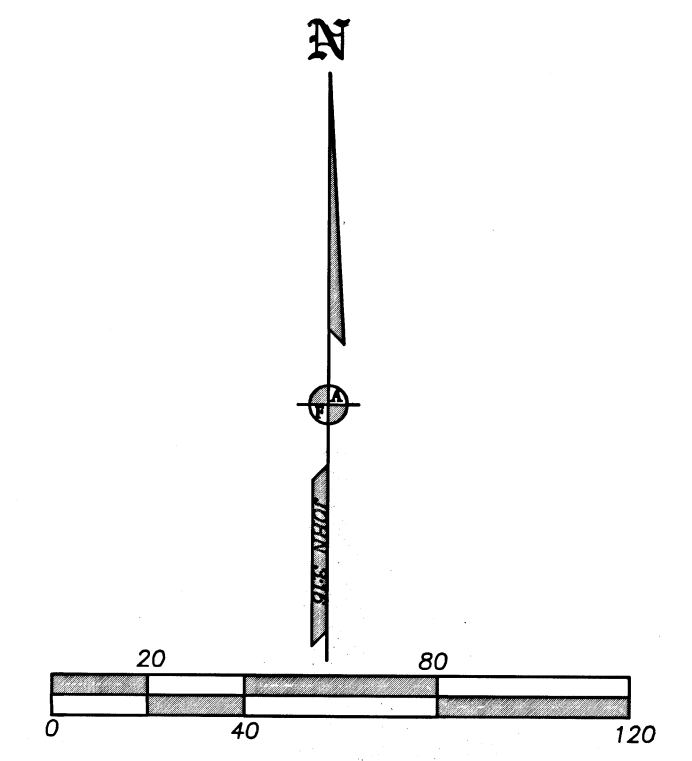

FILED
 Date 11/22/21 By JLF

This Survey Consists Of:
 1 sheet(s) Map
 0 page(s) Narrative

JACKSON COUNTY
 SURVEYOR

REGISTERED
 PROFESSIONAL
 LAND SURVEYOR

OREGON
 JULY 17, 1988
 JAMES E. HIBBS
 2234
 RENEWAL DATE: 6-30-23