

Survey for Mr. W. G. Beard, 1702 Ridge Way, Medford, Oregon.  
Dated October 1963 Bearings from Solar Observations ( previous)

Located in the Northeast quarter of the Northwest Quarter of  
Section 8, T. 37 South, Range 1 W. Jackson County, Oregon.

Scale 1" = 100'  
and as indicated

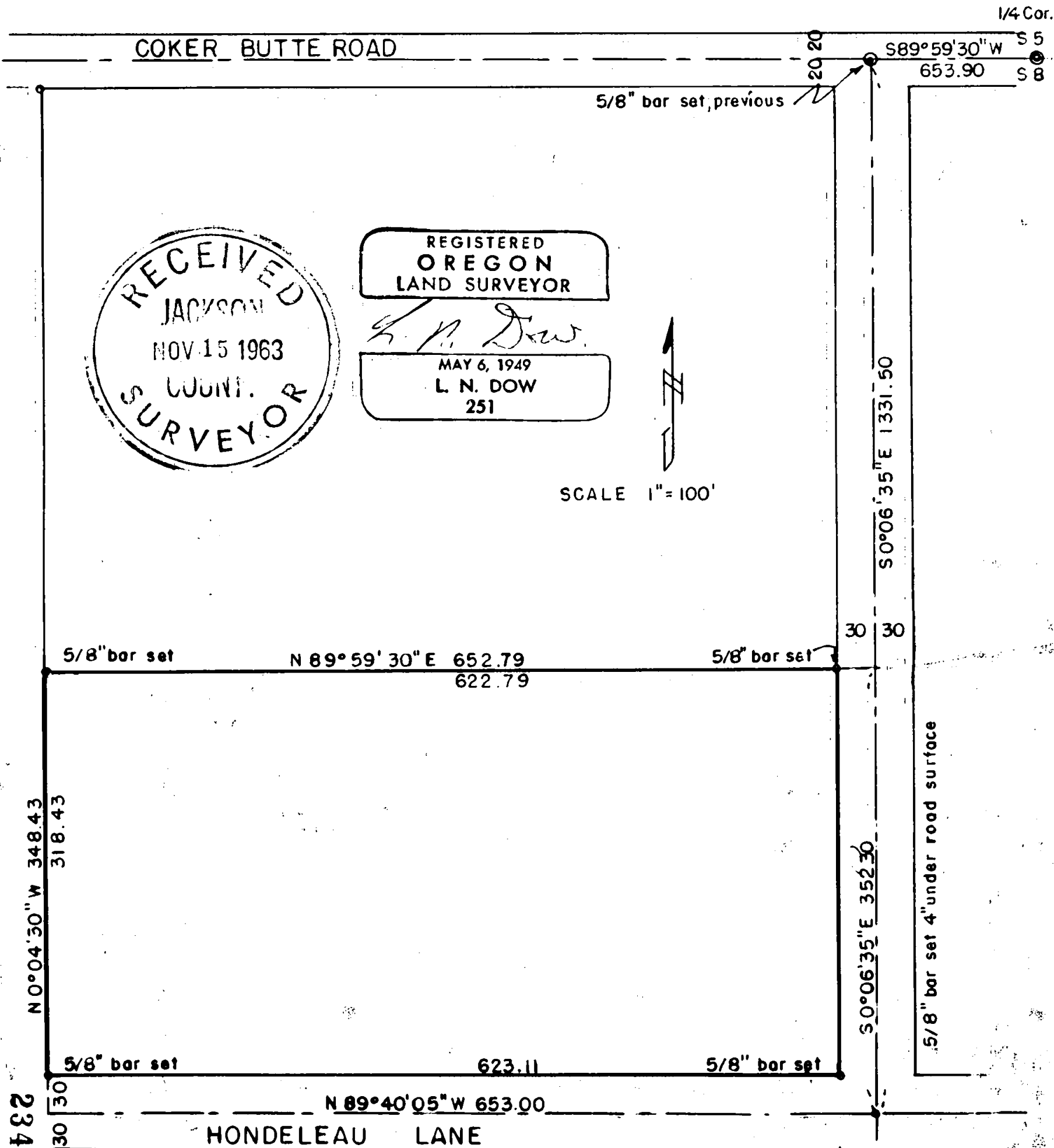

Written narrative to accompany plat for Suevey No 2348

Survey for Mr. W.G. Beard, 1702 Ridgeway, Medford, Oregon.

Survey Dated Octobef, 1963.

Located in the Northeast Quarter of the Northwest Quarter of Section 8, Township 37 South, Range 1 West, Jackson County, Oregon.

Purpose to stake out tract and establish lines for future Hondeleau Street.

From the 1/4 Section corner on the North line of Section 8 We ran S 89°59'30"W along the north line of Section 8 to a 5/8" bar previously set for the center of Coker Butte Road and the center of the new road to the south.

We then ran S 0° 06'35"E , 1331.50 feet and set a 5/8" bar for the intersection of this north and south road and the center of Hondeleau Lane.

We then ran N 89°40'05" W 653.00 feet,

then ran N 0°04'30"W 30.00 feet and set a 5/8" bar for the southwest corner of tract being surveyed, said point also being on the north line of Hondeleau Lane.

Then ran N 0° 04'30"W 318.43 feet and set a 5/8" bar for the nprthwest corner,

Then ran N 89°50'30"E 622.79 feet and set a 5/8" bar on the west line of the north and south road.

We then established the southeast corner of the tract from the centerline point previously set at the intersection of the north and south street with the centrer line of Hondeleau Lane.

