

2347

Survey For:
OLSON-LAWYER LUMBER, INC.
Located in Lots 1 & 2, Block A
Prospect Tracts (Recorded), in the
SW 1/4 of Sec. 29, T32SR3E, W.M.
By: Mark E. Boyden
Nov. 1963

REGISTERED
OREGON
LAND SURVEYOR
Mark E. Boyden
NOVEMBER 4 1951
MARK E. BOYDEN
281

RECEIVED
JACKSON
NOV 15 1963
COUNTY
SURVEYOR

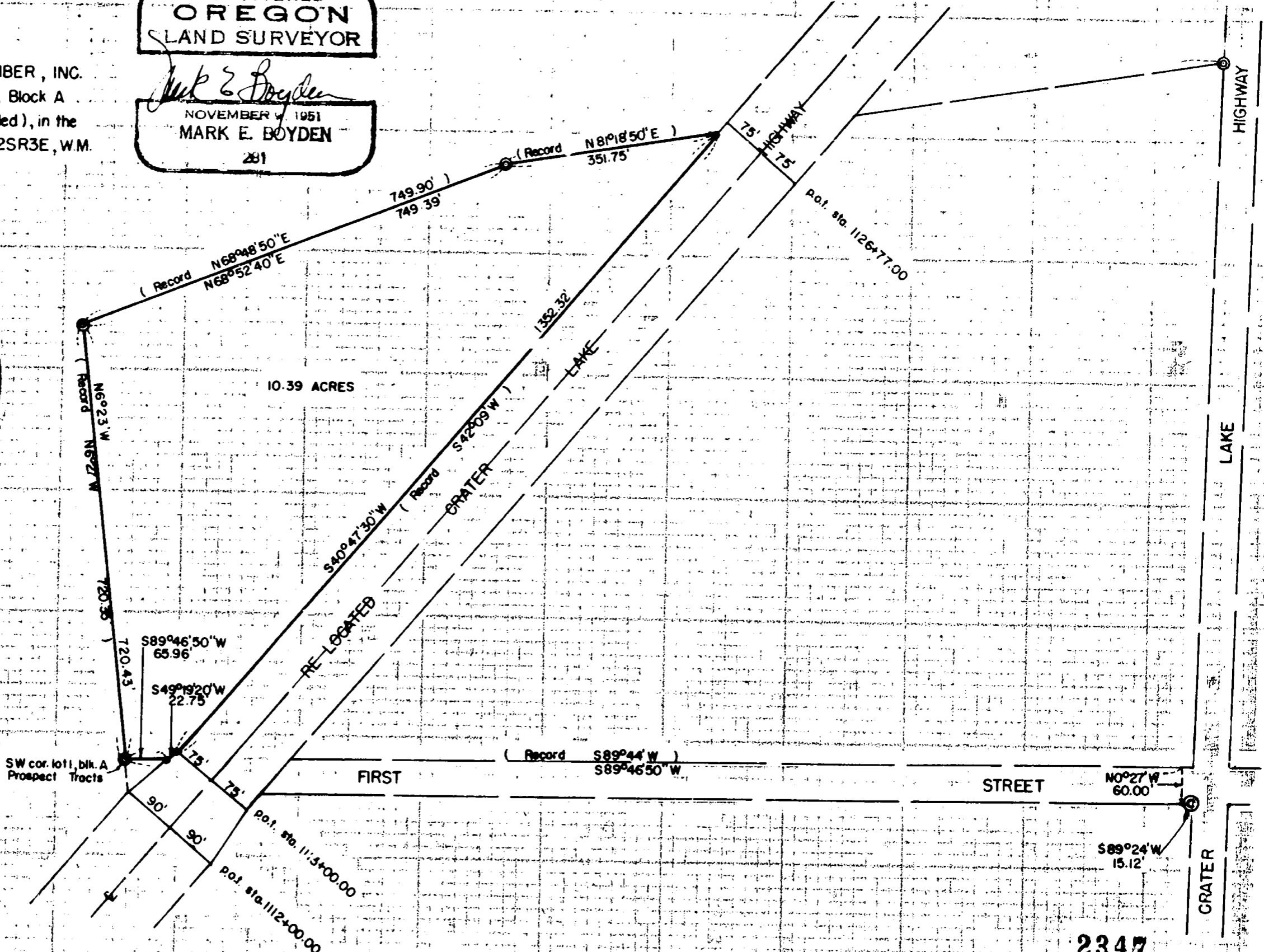

SCALE: 1" = 200'

- Fd. 1" Iron Pipe
- Set 5/8" Iron Pins

SW cor. lot 1, blk. A
Prospect Tracts

2347

Survey No. 2347

SURVEY NARRATIVE TO COMPLY WITH O.R.S. 209.250

FOR: Olson-Lawyer Lumber, Inc.
P.O. Box 847
Medford, Oregon

LOCATION: Southwest Quarter of Section 29, Township 32 South,
Range 3 East, Willamette Meridian.

PURPOSE: To monument and describe that portion of Lots 1 and 2,
Block A of PROSPECT TRACTS (recorded) lying Northwesterly
from the re-located Crater Lake Highway described in
Volume 530, Pages 5 and 6 of the Deed Records of
Jackson County, Oregon.

PROCEDURE:

Found lot corner monuments controlling PROSPECT TRACTS as
shown. Highway centerline P.O.T. Stations 1112 + 00 and 1126 + 77
were located from references furnished by the Bureau of Public
Roads, Prospect office. Ran random loop traverse around the
subject tract, setting 5/8" iron pins at the new tract corners.

Basis of Bearings: Recorded Survey #740.

November 1963

