

SURVEY FOR:
 LYNDA LECUYER, ET AL
 320 NORTHBRIDGE TERRACE
 MEDFORD, OR 97501

SURVEY BY:
 L.J. FRIAR & ASSOCIATES, P.C.
 CONSULTING LAND SURVEYORS
 PO BOX 1947
 PHOENIX, OR 97535
 PHONE: (541) 772-2782
 LJFRIARANDASSOCIATES@CHARTER.NET

DATE:
 SEPTEMBER 2, 2021

MAP OF SURVEY
 In Lots 16, 18 & 25 of Block 2,
 LAKESIDE ESTATES MOBILE HOME SUBDIVISION
 & located in the N.E. 1/4 of Section 9, T.36S, R.1W, W.M.
 Jackson County, Oregon

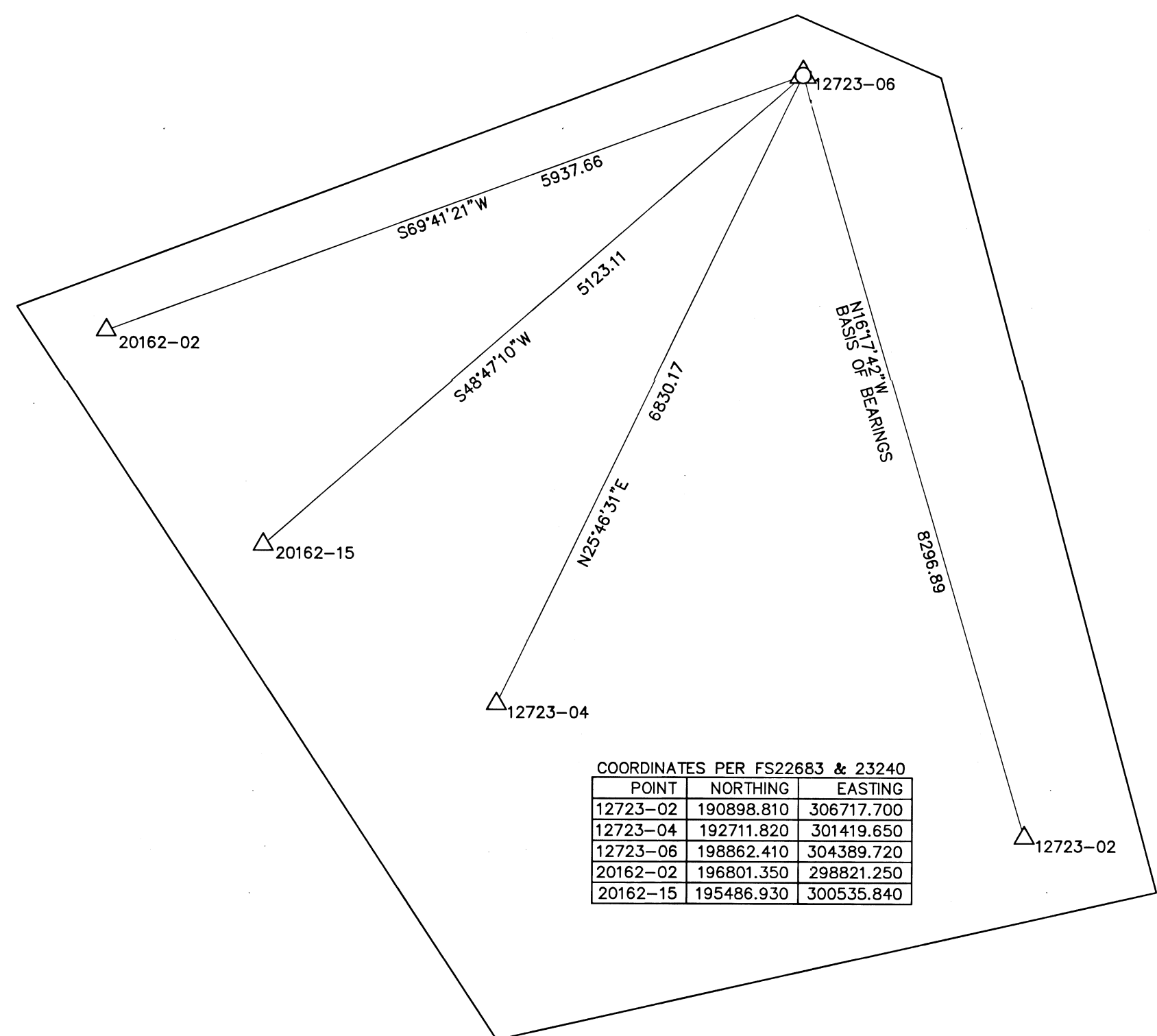
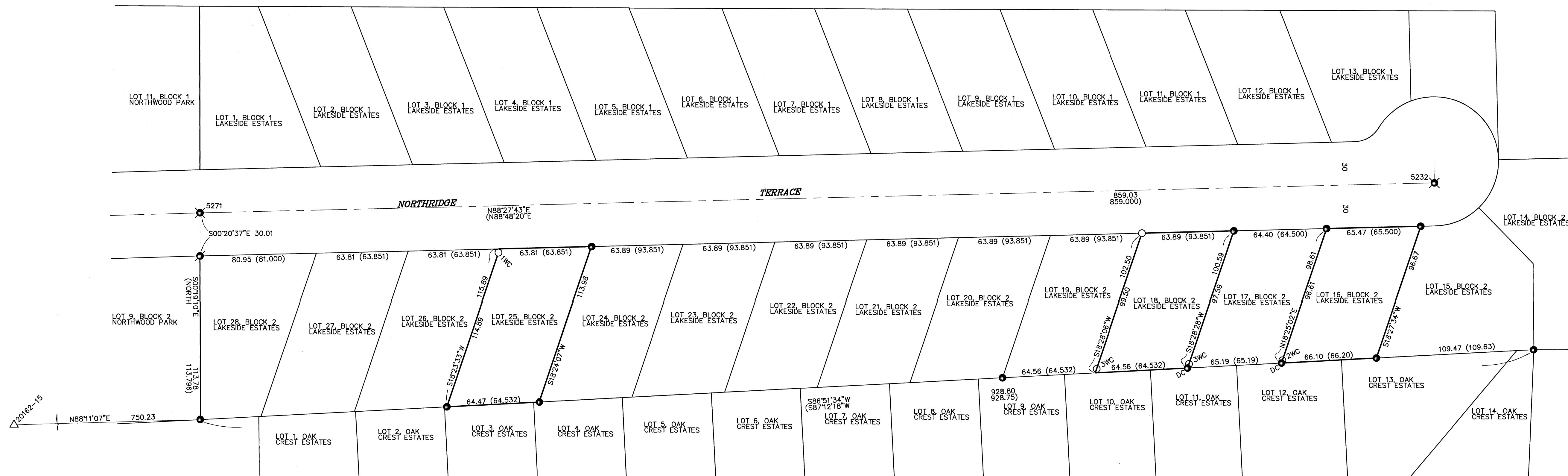

POINT	NORTHING	EASTING
12723-02	190898.810	306717.700
12723-04	192711.820	301419.650
12723-06	198862.410	304389.720
20162-02	196801.350	298821.250
20162-15	195486.930	300535.840

LEGEND:

- ⊙ = FD. JACKSON COUNTY SURVEYOR BRASS CAP PER [YEAR] RE'ESTAB'S.
- △ = FD. 1" COPPER PLUG PER FS22683.
- △ = FD. 2" ALUMINUM CAP IN CONCRETE PER FS22683.
- = FD. 5/8" IRON PIN PER LE.
- ⊙ = FD. 1/2" IRON PIN & PLASTIC CAP MKD. SWAIN RLS759 PER FS7091.
- ⊙ = FD. METAL CAP IN CONCRETE PER LE.
- = SET 5/8" X 24" IRON PIN & PLASTIC CAP MKD. L.J. FRIAR & ASSOC.

ORJCO = OFFICIAL RECORDS OF JACKSON COUNTY, OREGON.
 () = RECORD DATA PER LE.
 LE = LAKESIDE ESTATES MOBILE HOME SUBDIVISION (FS10924)
 FS = FILED SURVEY #.

BASIS OF BEARINGS:

SURVEY NO. 22683 AS SHOWN.
 UNIT OF MEASUREMENT = FEET SCALE: 1" = 40'

SURVEY NARRATIVE TO COMPLY WITH O.R.S. 209.250

PURPOSE: TO SURVEY AND MONUMENT THE CORNERS OF LOTS 16, 18 & 25, BLOCK 2 OF LAKESIDE ESTATES MOBILE HOME SUBDIVISION.

PROCEDURE: THE INITIAL MONUMENT TIES WERE MADE BY THIS OFFICE DURING FS23240. USING TRIMBLE R10 G.P.S. RECEIVERS, MADE TIE TO THE S.E. CORNER OF LOT 16 NOT RECOVERED INITIALLY. COMPUTED THE POSITION OF THE MISSING MONUMENTS BY PROPORTIONATE METHOD AND SET MONUMENTS AS SHOWN HEREON. THE MONUMENTS LABELED DC HAVE BEEN DESTROYED BY RETAINING WALL CONSTRUCTION SINCE THEY WERE INITIALLY TIED. I SET WITNESS CORNER MONUMENTS AS SHOWN HEREON.

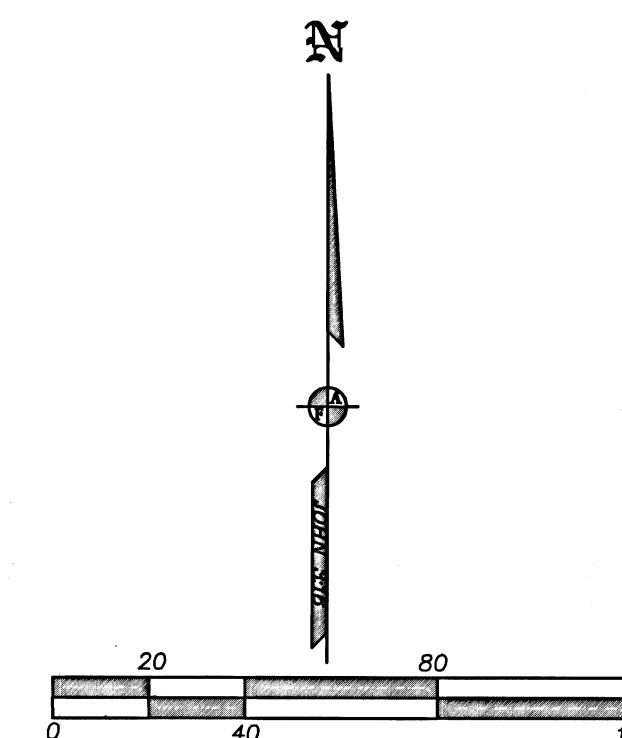

REGISTERED
 PROFESSIONAL
 LAND SURVEYOR

J. Friar
 OREGON
 JULY 17, 1986
 JAMES E. HIBBS
 2234
 RENEWAL DATE: 6-30-23

FILED
 Date 10/12/21 By PB
 This Survey Consists Of:
 1 sheet(s) Map
 0 page(s) Narrative
 JACKSON COUNTY
 SURVEYOR