

2346

Survey For :
OLSON-LAWYER LUMBER, INC.
Located in the NE 1/4 of Sec. 10,
T33SR2E, W.M.
By: Mark E. Boyden
Nov. 1963

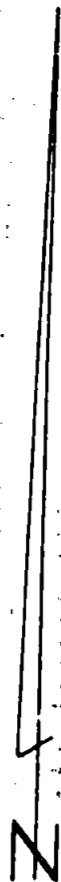

SCALE: 1" = 200'

• Set 5/8" Iron Pins

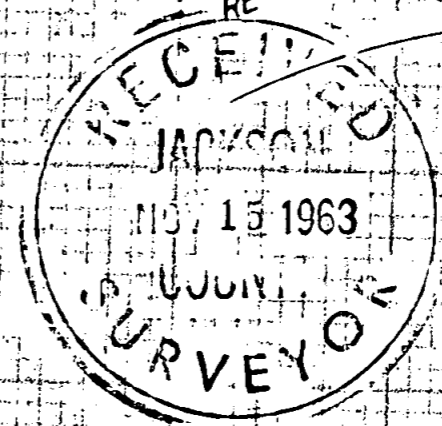
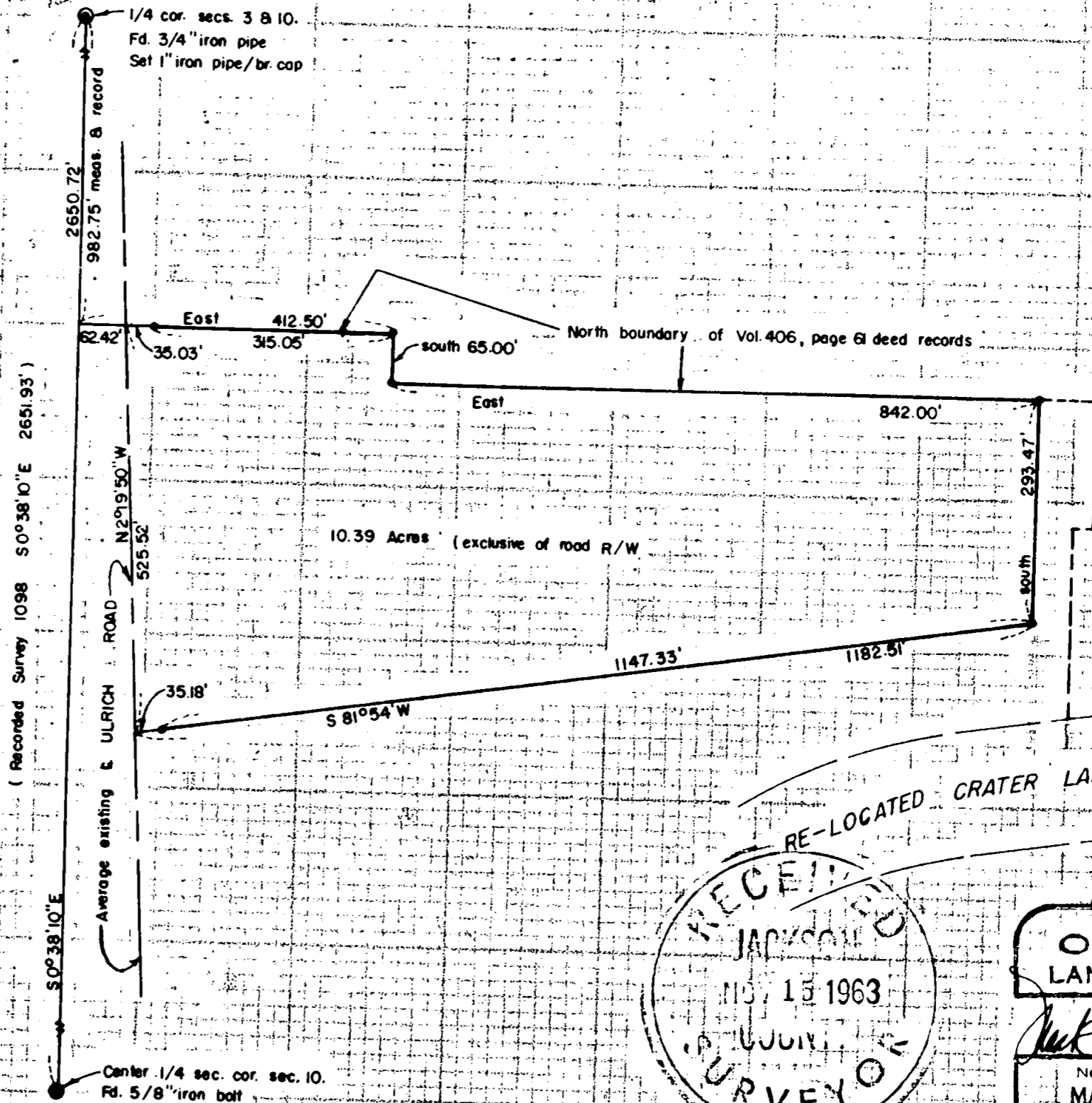

REGISTERED
OREGON
LAND SURVEYOR

Mark E. Boyden
NOVEMBER 15, 1963
MARK E. BOYDEN
281

2346

SURVEY NARRATIVE TO COMPLY WITH O.R.S. 209.250

FOR: Olson-Lawyer Lumber, Inc.
P. O. Box 847
Medford, Oregon

LOCATION: Northeast Quarter of Section 10, Township 33 South,
Range 2 East, Willamette, Meridian.

PURPOSE: To monument a parcel located in the North portion of
the Marian Nye Bean Bossler property described in
Volume 406, Page 61 of the Deed Records of Jackson
County, Oregon.

PROCEDURE:

Found the North and center quarter corners of Section 10
as found and set on Recorded Survey No. 1098. For additional
details regarding the North Quarter corner, see the re-established
corner volume on file in the office of the County Surveyor.

Established the North boundary of the Bossler property according
to the deed description.

In that the exact location of Ulrich Road would require an
extensive retracement survey, the average center of the existing
portion of the road was used for control of the Westerly boundary
of the surveyed parcel. The property description was prepared,
subject to that portion of the surveyed parcel lying within the
right-of-way of Ulrich Road.

A solar observation taken on October 29, 1963, checked within
reasonable limits, the bearings reported on Recorded Survey No. 1098.

November 1963

