

PRAIRIE VIEW SUBDIVISION
 RESUBDIVISION OF LOTS 2,3,4,5,6,7&8, BLOCK 4
 AGATE SUBDIVISION EXTENSION NO. 1
 LOCATED IN SECTION 20, T.36S., R.1W., W.M.
 SCALE: 1"=100'

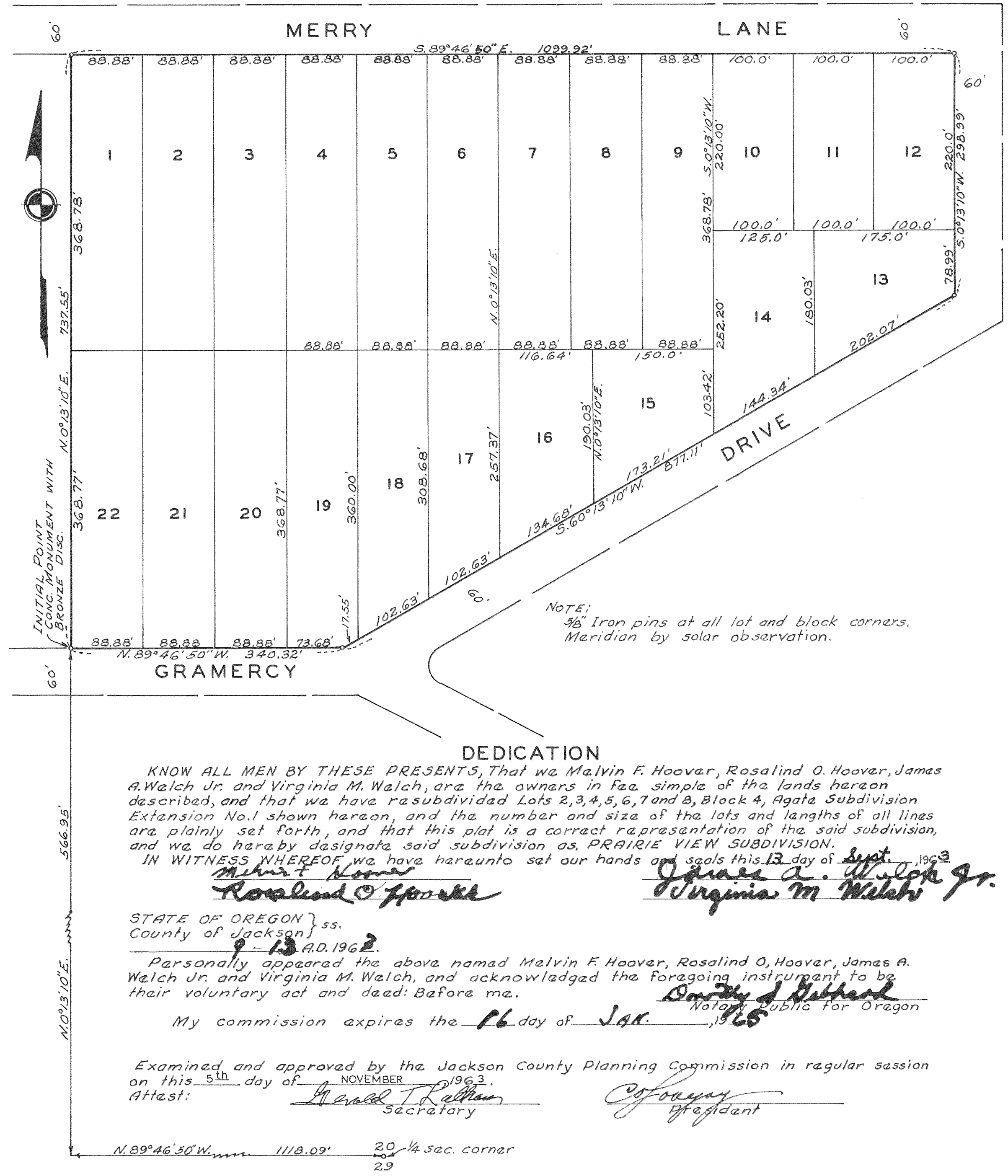

SURVEYOR'S CERTIFICATE

STATE OF OREGON } ss.
 County of Jackson }
 I, Leland P. Lovejoy, a duly registered surveyor of the State of Oregon, being first duly sworn, do hereby certify that I have correctly surveyed and marked with proper monuments as provided by law the tract of land hereon shown and the said plat is a correct representation of the same and the following is an accurate description of the boundary lines: Commencing at the quarter corner common to Sections 20 and 29, Township 36 South, Range 1 West, Willametta Meridian, Jackson County, Oregon; thence N. 89° 46' 50" W., 1118.09 feet along the south line of Agate Subdivision Extension No. 1; thence N. 0° 13' 10" E., 566.95 feet to the southeast corner of Lot 9, Block 4, said Agate Subdivision Extension No. 1, and the Initial Point, designated by a concrete monument with bronze disc; thence N. 0° 13' 10" E., 737.55 feet along the east lines of Lots 1, 9 and 12, Block 4, said Agate Subdivision Extension No. 1 to the northeast corner of said Lot 1, Block 4, said Agate Subdivision Extension No. 1; thence S. 89° 46' 50" E., 1099.92 feet along the north line of said Block 4, said subdivision; thence S. 0° 13' 10" W., 298.99 feet along east line of said Block 4, said subdivision; thence S. 60° 13' 10" W., 877.11 feet along the southeasterly line of said Block 4, said subdivision; thence N. 89° 46' 50" W., 340.32 feet along the south line of said Block 4, said subdivision to the Initial Point.

Subscribed and sworn before me this 12th day of Sept., 1963.
Leland P. Lovejoy Surveyor
Harold T. Perkins Notary Public for Oregon
 My commission expires the 24th day of AUG., 1964.

Examined and approved by the Rogue River Valley Irrigation District in regular session on this 8th day of October, 1963.
 Attest: *Donald W. Sutton* Secretary, *Otto Bohner* President

Examined and approved this 10th day of October, 1963.
Shad W. Hatten County Assessor

All taxes paid in full to date this 10th day of Oct., 1963.
Richard L. Smith County Sheriff

Examined and recommended for approval of the County Court.
Mark E. Oester County Surveyor

For order of the County Court approving this plat see Volume _____, Page _____, of County Commissioner's Journal of Proceedings.
Emmy Adell County Clerk

Filed for record this 8th day of November, 1963, at 2:44 o'clock P.M. and recorded in 2nd Volume of plats at Page 35 of records of Jackson County, Oregon.
Emmy Adell County Recorder

I hereby certify that this tracing is an exact copy of the original plat filed with the County Clerk.
Leland P. Lovejoy Surveyor

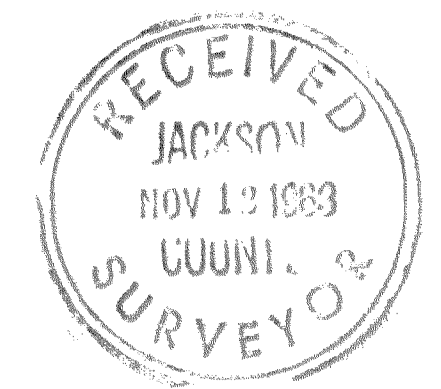

SURVEY NARRATIVE TO COMPLY WITH SECTION 87-3301947 OREGON STATE LAWS

Survey For: Melvin F. Hoover and Rosalind O. Hoover
Crater Lake Highway, White City, Oregon, and
James A. Welch, Jr. and Virginia M. Welch
359 North First Street, Central Point, Oregon

Purpose of Survey: Resubdivide Lots 2, 3, 4, 5, 6, 7 and 8,
Block 4, Agate Subdivision Extension No. 1,
into 22 lots to be known as Prairie View
Subdivision.

Survey Location: Section 20, Township 36 South, Range 1 West,
Willamette Meridian, Jackson County, Oregon.

Survey Procedure: Found corners on Lots 2, 3, 4, 5, 6, 7 and 8,
Block 4, Agate Subdivision Extension No. 1
and used as survey control in setting corners
on new subdivision. Set 5/8" iron pins at all lot
and block corners.

Leland P. Lovejoy
Registered Land Surveyor

Work Completed September 14, 1963

