

MAP OF SURVEY  
FOR  
BEAR HOLDINGS LLC  
P.O. Box 970, Medford, Oregon 97501  
LOCATED: T37S R1W S.W. 1/4 S 19 W.M.  
JACKSON COUNTY, OREGON

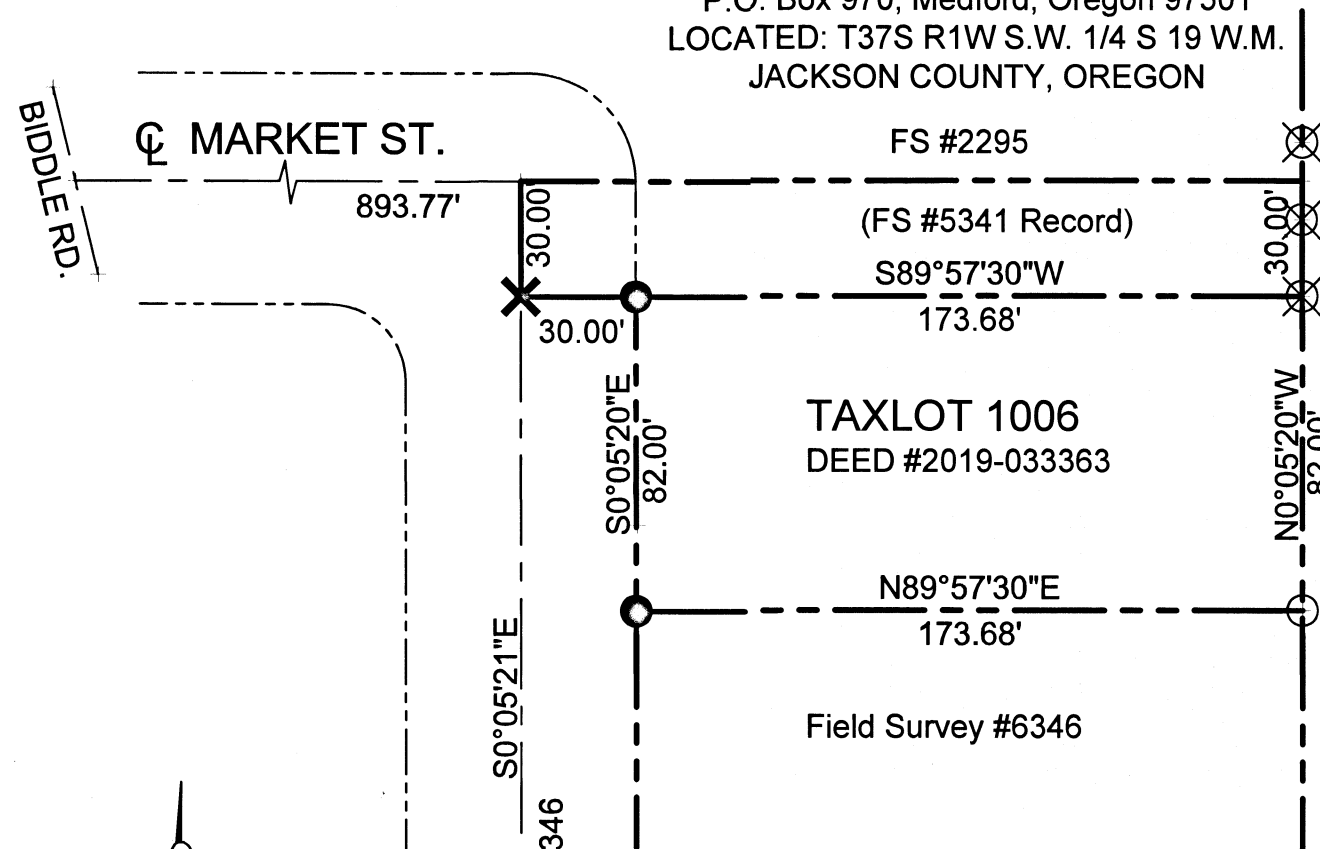

V46, Page 245-250

**FILED**  
Date 6/23/21 By PB  
This Survey Consist Of:  
1 sheet(s) Map  
1 page(s) Narrative  
**JACKSON COUNTY  
SURVEYOR**

1" = 50'  
6 JUNE 2021

PROCEDURE: Using Trimble S-6 Robotic Total Station, I found existing monuments as shown and used for the control of this survey.

PURPOSE: Set property corners as requested by Client, per Deed Record.

LEGEND:

- Set 5/8" x 24" Steel Pin With Yellow Cap #2011
- Lead Plugs Set in Concrete Walk
- ⊗ Found 5/8" Pin per FS #2295
- △ Found Aluminum Cap City of Medford FS #21946
- FS Filed Survey
- ✕ Computed

REGISTERED  
PROFESSIONAL  
LAND SURVEYOR

OREGON  
JULY 16, 1922  
LLOYD R. SMITH  
No. 2011

*Lloyd R. Smith*  
*Exp 6/30/22*  
Lloyd R. Smith Surveyor  
7050 Highway 140  
Eagle Point, Oregon 97524  
(541) 826-2509  
License No. 02011PLS

37-1W-19CA - 1006

FOUND ALUMINUM CAP  
CITY OF MEDFORD FS #21946