

RECORD OF MONUMENT PRESERVATION

LOCATED IN THE NORTHEAST 1/4 OF SECTION 25, TOWNSHIP
37 SOUTH, RANGE 2 WEST, WILLAMETTE MERIDIAN, IN THE
CITY OF MEDFORD, JACKSON COUNTY, OREGON

**** RECEIVED ****
DATE 6/1/21 BY PB
This survey consists of:
1 sheet(s) Map
0 page(s) Narrative
JACKSON COUNTY
SURVEYOR

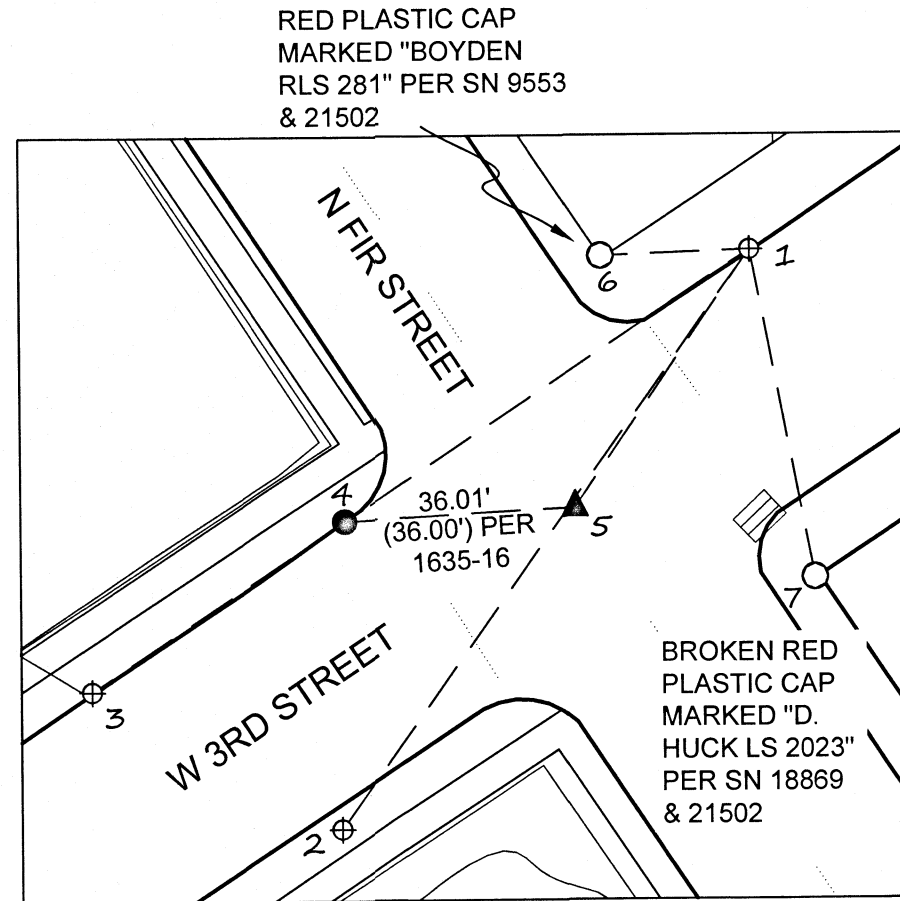

SET UP @ PNT 1
BACK SIGHT AT PNT 2

PNT	ANGLE RIGHT	HORIZ DIST.
2	00-00-00	110.59
3	20-58-52	123.83
4	21-01-23	76.11
5	359-00-00	48.60
6	52-29-00	23.25
7	313-32-12	52.17

- ⊗ SET CUT "X" IN CONCRETE
- FOUND .38 SHELL IN WALK PER CITY OF MEDFORD RP NOTES FB 1635 PG 16
- FOUND MONUMENT AS NOTED
- ▲ FOUND 2" BRASS DISK STAMPED "LS 1644" PER FIELD BOOK & PAGE 1635-16 & SN 21502

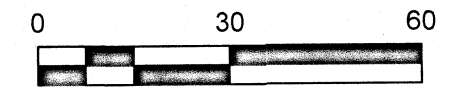
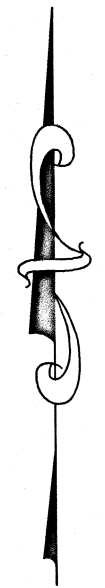

SCALE 1"=30'

SURVEY NARRATIVE TO COMPLY WITH O.R.S. 209.250

SURVEY FOR/BY: CITY OF MEDFORD, 411 WEST 8TH STREET, MEDFORD, OREGON 97501

DATE OF SURVEY: DECEMBER 2020

PURPOSE: IN ACCORDANCE WITH O.R.S. 209.150 THE PURPOSE OF THIS SURVEY IS TO PERPETUATE EXISTING MONUMENTATION FROM FILED SURVEY 21502 AND CITY OF MEDFORD FIELD BOOK 1635-16 AT THE INTERSECTION OF 3RD STREET AND FIR STREET PRIOR TO CONCRETE RAMP RECONSTRUCTION AND ROAD ASPHALT OVERLAYS.

UTILIZING A TRIMBLE S6 ROBOTIC TOTAL STATION, CONTROL WAS SET AS SHOWN HEREON FOR THIS SURVEY. FROM SAID CONTROL REDUNDANT MEASUREMENTS WERE MADE AS SHOWN TO FOUND MONUMENTS PRIOR TO DESTRUCTION.

372W25AA

REGISTERED
PROFESSIONAL
LAND SURVEYOR

[Signature] 5/23/21

OREGON
JANUARY 9, 2007
JON M. PROUD
77652
EXPIRES DECEMBER 2022

CITY OF MEDFORD - SURVEYING DEPARTMENT			
W 3RD STREET & N FIR STREET			
DRAWN BY: ZPE	DATE 5/7/2021	PROJECT NO.	N/A
CHECKED BY: JP	DATE 5/7/2021	SHEET NO.	1 OF 1
DATE REFERENCED:	DATE 12/14/2020		
CREW: Z. EARLE, S. METZGER			