

RECORD OF MONUMENT PRESERVATION

LOCATED IN THE NORTHEAST 1/4 OF SECTION 25, TOWNSHIP
37 SOUTH, RANGE 2 WEST, WILLAMETTE MERIDIAN, IN THE
CITY OF MEDFORD, JACKSON COUNTY, OREGON

**** RECEIVED ****
DATE 4/1/21 BY PB
This survey consists of:
1 sheet(s) Map
0 page(s) Narrative
JACKSON COUNTY
SURVEYOR

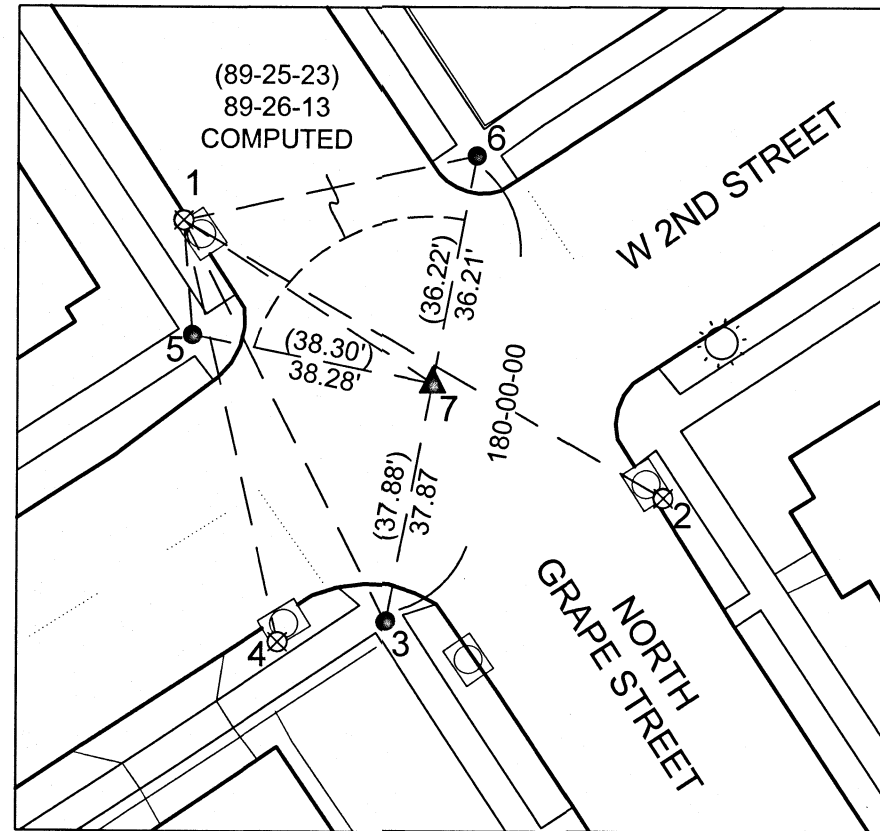

SET UP @ PNT 1
BACK SIGHT AT PNT 2

PNT	ANGLE RIGHT	HORIZ DIST.
2	00-00-00	86.71
3	33-05-44	70.27
4	47-11-04	67.50
5	55-27-31	17.94
6	317-34-23	46.87
7	03-11-30	46.53 (COMPUTED, SEE NARRATIVE)

- ⊗ SET CUT "X" IN CONCRETE
- FOUND .38 SHELL PER CITY OF MEDFORD RP NOTES FB 1773 PG 16
- ▲ SEARCHED FOR RECORD MONUMENT, NOTHING FOUND COMPUTED CENTERLINE INTERSECTION LOCATION HOLDING LINE BETWEEN PNT 3 & 6 AT DISTANCES MEASURED
- () RECORD INFO PER CITY OF MEDFORD FB 1773 PG 16

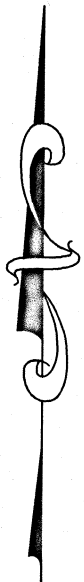

0 30 60
SCALE 1"=30'

SURVEY NARRATIVE TO COMPLY WITH O.R.S. 209.250

SURVEY FOR/BY: CITY OF MEDFORD, 411 WEST 8TH STREET, MEDFORD, OREGON 97501

DATE OF SURVEY: DECEMBER 2020

PURPOSE: IN ACCORDANCE WITH O.R.S. 209.150 THE PURPOSE OF THIS SURVEY IS TO PERPETUATE EXISTING MONUMENTATION FROM FILED SURVEYS OF RECORD AT THE INTERSECTION OF GRAPE STREET AND 2ND STREET PRIOR TO CONCRETE RAMP RECONSTRUCTION AND ROAD ASPHALT OVERLAYS.

UTILIZING A TRIMBLE S6 ROBOTIC TOTAL STATION, CONTROL WAS SET AS SHOWN HEREON FOR THIS SURVEY. FROM SAID CONTROL REDUNDANT MEASUREMENTS WERE MADE AS SHOWN TO FOUND REFERENCE POINTS PRIOR TO DESTRUCTION. CENTERLINE INTERSECTION LOCATION WAS THEN COMPUTED FROM FOUND MONUMENTS AND INFORMATION REPORTED AS SHOWN ON THIS MAP. THE CENTERLINE INTERSECTION MONUMENT BEING A BRASS CAP IN MONUMENT CASE WAS SEARCHED FOR AND NOT FOUND, ITS COMPUTED LOCATION IS BASED ON HOLDING A STRAIGHT LINE BETWEEN PNT 3 & 6 AS COMPUTED & SHOWN ON THIS MAP

372W25AA

REGISTERED
PROFESSIONAL
LAND SURVEYOR
JMP 5/28/21
OREGON
JANUARY 9, 2007
JON M. PROUD
77652
EXPIRES DECEMBER 2022

CITY OF MEDFORD - SURVEYING DEPARTMENT			
W 2ND STREET AND N GRAPE STREET			
DRAWN BY: ZPE	DATE 10/20/2020	PROJECT NO.	N/A
CHECKED BY: JP	DATE 10/20/2020		
DATE REFERENCED:	DATE 12/14/2020	SHEET NO.	1 OF 1
CREW: Z. EARLE, S. METZGER			