

2335

MAP

SURVEY FOR: D.L. PICKELL REAL ESTATE INC.
411 E. MAIN ST. MEDFORD, OREGON.

LOCATION: IN D.L.C. #39, T.37S., R.1W., W.M., OREGON.

DATE: 10-25-63

SCALE: 1" = 50'

SOLAR DATUM

- = 3/4" IRON PIPES SET
- = 5/8" IRON RODS FOUND

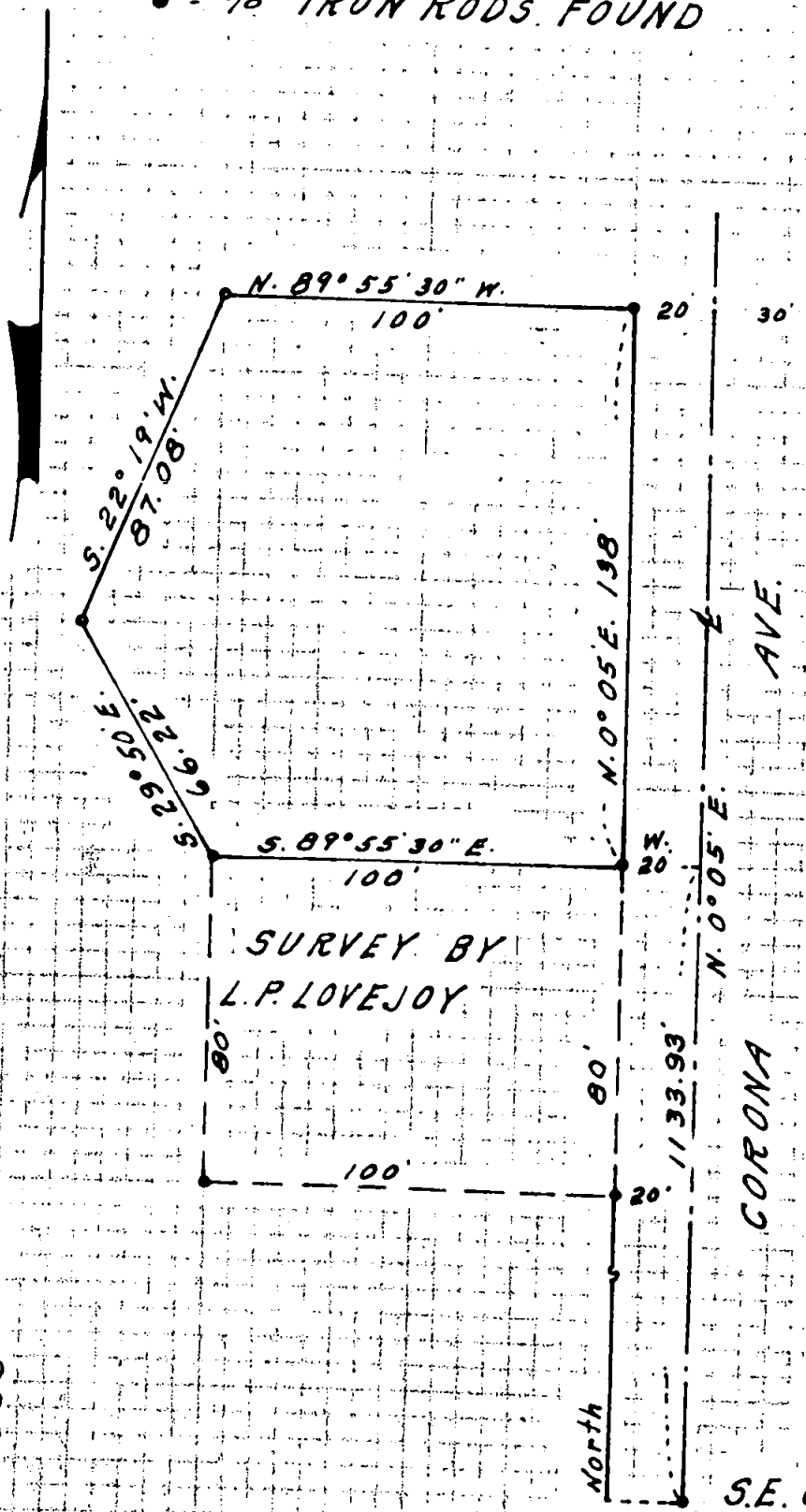

REGISTERED
OREGON
LAND SURVEYOR

L. E. Ager
MARCH 10, 1944
L. E. AGER
21

RECEIVED
JACKSON
10V 04 1963
COUNTY
SURVEYOR

S.E. COR. D.L.C. NO. 39, T. 37 S., R. 1 W., W.M.

2335

Survey No. 2335

SURVEY NARRATIVE TO COMPLY WITH O.R.S. 209.250

FOR; D. L. Pickell Real Estate Inc.
411 East Main Street,
Medford, Oregon

LOCATION: In D. L. C. No. 39, T. 37 S., R. 1 W., W.M., Oregon

PURPOSE: To Monument the corners and describe the boundaries of tract appearing on map.

PROCEDURE; The boundaries of tract South of and adjacent to this tract had been previously monumented with iron rods. I used these for control of my survey, applying the same bearing datum and staked and monumented the corners of this tract as shown.

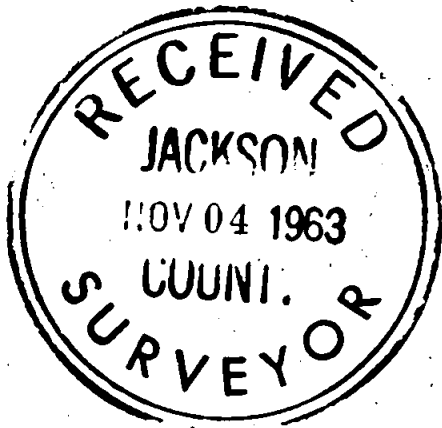

L. E. Ager
MARCH 10, 1944
L. E. AGER
21