

RECORD OF MONUMENT PRESERVATION

LOCATED IN THE NORTHWEST 1/4 OF SECTION 25, TOWNSHIP
37 SOUTH, RANGE 2 WEST, WILLAMETTE MERIDIAN, IN THE
CITY OF MEDFORD, JACKSON COUNTY, OREGON

** RECEIVED **

DATE 6/1/21 BY PB

This survey consists of:

1 sheet(s) Map

0 page(s) Narrative

JACKSON COUNTY
SURVEYOR

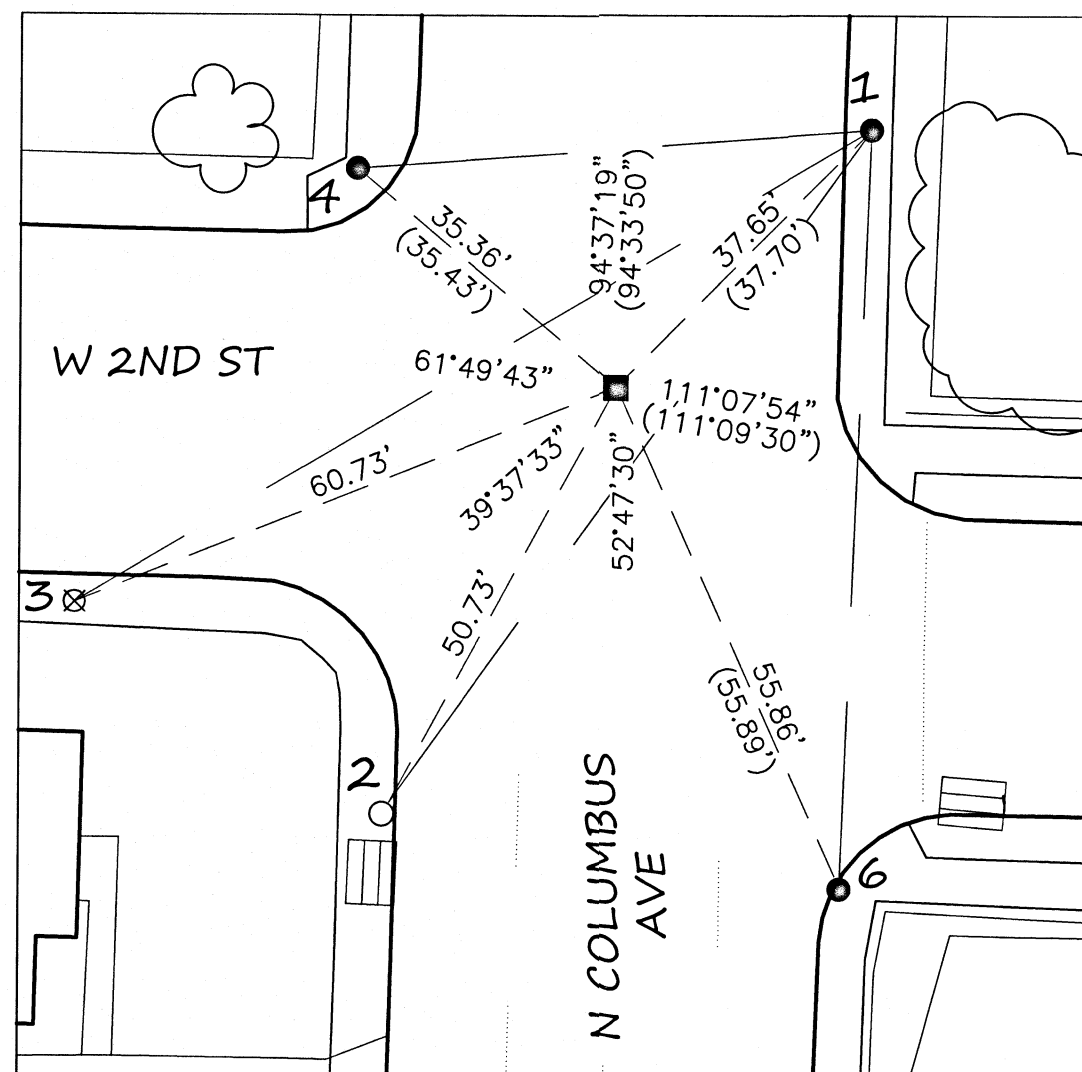

SET UP @ PNT 1
BACK SIGHT AT PNT 2

PNT	ANGLE RIGHT	HORIZ DIST.
2	00-00-00	87.52
3	23-48-37	96.42
4	50-16-19	53.69
6	327-11-41	77.81

- ⊗ SET CUT "X" IN CONCRETE
- FOUND .38 SHELL IN WALK PER CITY OF MEDFORD RP NOTES FB 1750 PG 27. SOUTHWEST RP NOT FOUND
- FOUND BENCHMARK CAP, NO MARKINGS
- COMPUTED POSITION, NO MONUMENT FOUND
- () RECORD PER CITY OF MEDFORD RP NOTES FP 1750 PG 27

SURVEY NARRATIVE TO COMPLY WITH O.R.S. 209.250

SURVEY FOR/BY: CITY OF MEDFORD, 411 WEST 8TH STREET, MEDFORD, OREGON 97501

DATE OF SURVEY: DECEMBER 2020

PURPOSE: IN ACCORDANCE WITH O.R.S. 209.150 THE PURPOSE OF THIS SURVEY IS TO PERPETUATE EXISTING CENTERLINE REFERENCE POINTS FROM CITY OF MEDFORD FIELD BOOK 1750 PG 27 PRIOR TO CONCRETE RAMP RECONSTRUCTION AND ROAD ASPHALT OVERLAYS. PROCEDURE FOR COMPUTING CENTERLINE INTERSECTION ALSO SHOWN ABOVE. MEASURED DATA CLOSELY MATCHED DATA COMPUTED FROM OR PROVIDED ON SURVEYS 20452 & 22517

UTILIZING A TRIMBLE S6 ROBOTIC TOTAL STATION, CONTROL WAS SET AS SHOWN HEREON FOR THIS SURVEY. FROM SAID CONTROL REDUNDANT MEASUREMENTS WERE MADE AS SHOWN TO FOUND MONUMENTS PRIOR TO DESTRUCTION.

372W25B

REGISTERED
PROFESSIONAL
LAND SURVEYOR

OREGON
JANUARY 9, 2007
JON M. PROUD
77652

EXPIRES DECEMBER 2022

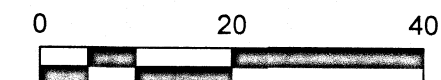

SCALE 1"=20'

CITY OF MEDFORD - SURVEYING DEPARTMENT

COLUMBUS AVE AND W 2ND STREET

DRAWN BY: ZPE	DATE 5/7/2021	PROJECT NO.
CHECKED BY: JP	DATE 5/7/2021	N/A
DATE REFERENCED:	DATE 12/14/2020	SHEET NO.
CREW: Z. EARLE, S. METZGER		1 OF 1