

**** RECEIVED ****
 DATE 5/29/21 BY PB
 This survey consists of:
1 sheet(s) Map
5 page(s) Narrative
 JACKSON COUNTY
 SURVEYOR

Map of Survey
 Located in:
 NW 1/4 Section 13, Township 38 South, Range 1 West,
 Willamette Meridian, Jackson County, Oregon

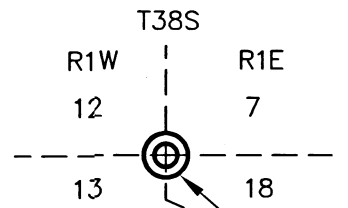

Quarter Corner Section 13 / 24
 per Ja. Co. Surveyor third re-estab

Held
 NE Corner Section 13 bears
 North 1334.98' and East 2640.80'
 (North 1337.45' and East 2639.46')

Survey Narrative: to comply with ORS 209.250.

PURPOSE:
 To monument the north line of my Client's property line per the adjudicated positions per Circuit Court Case No. 19CV2290

PROCEDURE:
 Utilizing the found monuments established on filed survey number 5541, of which were significant to Circuit Court Case No. 19CV22907. Said court case judged upon the north line (Magruder), the east line (Scott) and the south line (Green). The east line and south line is monumented per filed survey 5541. A monument was set in the record position of that shown on said filed survey and depicted hereon.

Monuments were set April, 2021.

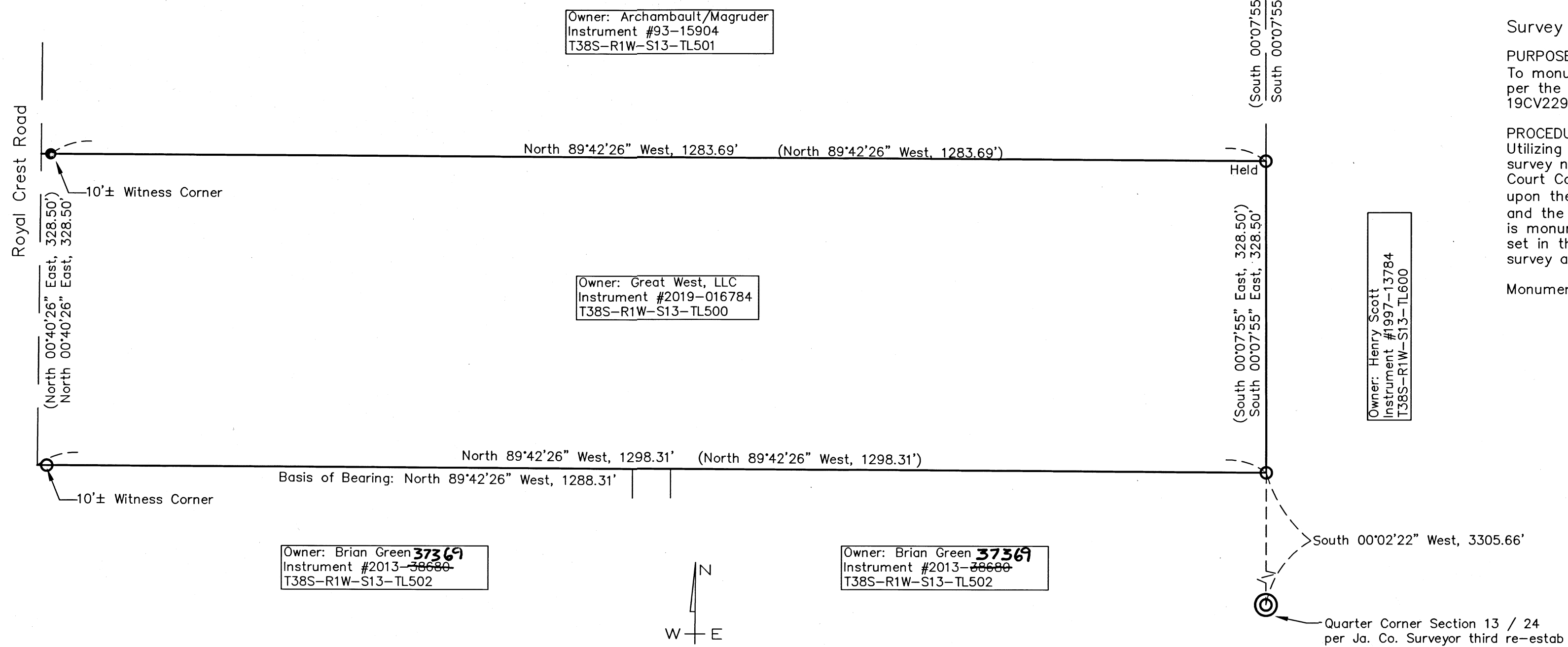

Owner: Archambault/Magruder
 Instrument #93-15904
 T38S-R1W-S13-TL501

Owner: Great West, LLC
 Instrument #2019-016784
 T38S-R1W-S13-TL500

Owner: Brian Green **37369**
 Instrument #2013-~~38688~~
 T38S-R1W-S13-TL502

Owner: Brian Green **37369**
 Instrument #2013-~~38688~~
 T38S-R1W-S13-TL502

Owner: Henry Scott
 Instrument #1997-13784
 T38S-R1W-S13-TL600

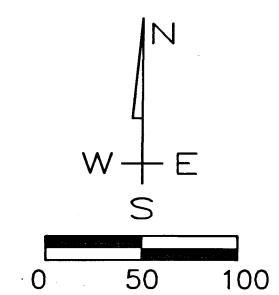

- Legend:**
- () Record Data per Filed Survey 5541
 - Found 5/8" rebar, flush, per Filed Survey 5541
 - Set 5/8" x 24" Rebar w/Plastic Cap Marked "PARIANI PLS 51382"
 - Property line adjudicated per Circuit Court case no. 19CV22907

Survey Data:
 Basis of Bearing: The south line of filed survey 5541
 Equipment: Trimble R10 GPS and S6, fully robotic total station.

Survey For:
 Great West, LLC
 1170 E. Main St, Suite 2b
 Medford, OR 97504

Survey By:
 Pariani Land Surveying
 P.O. Box 551
 Shady Cove, OR 97539

REGISTERED
**PROFESSIONAL
 LAND SURVEYOR**

 OREGON
 July 15, 1999
JOHN R. PARIANI
 #5382
 Expires December 31, 2022

Pariani Land Surveying

17 South Platt Street, Suite C
 Eagle Point, Oregon 97524
 541-890-1131

Date:	Scale:	Job No.:	Sheet:
May 24, 2021	1" = 100'	2019-412	1 of 1

381W13 tax lot 500