

MAP OF SURVEY

FOR

D.L. FALER, RT. 1, BOX 176, TALENT, OREGON.

LOCATED IN D.L.C. #42, T. 38S., R. 1E., W.M.

DATE: OCT. 1963

SOLAR DATUM

SCALE: 1"=100'

2334

○ INDICATE 3/4" IRON PIPES SET

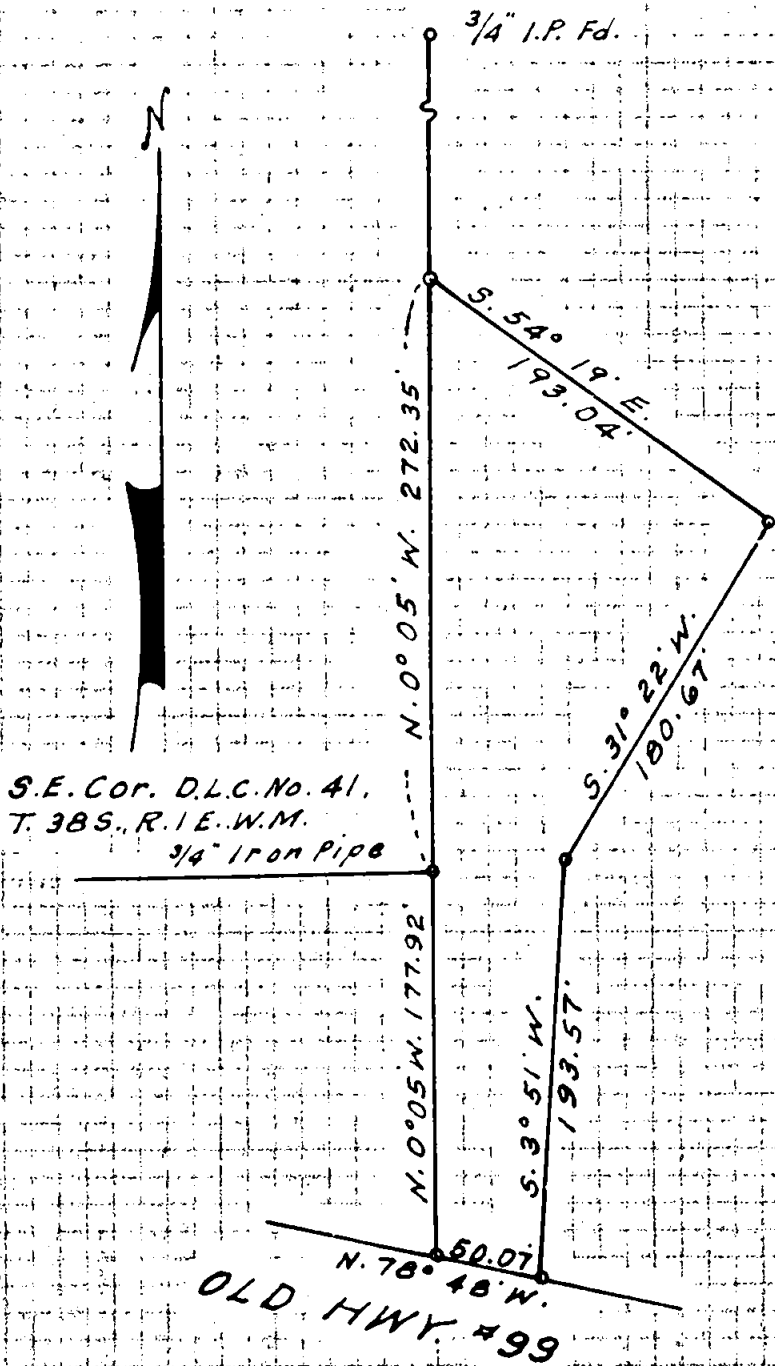

REGISTERED
OREGON
LAND SURVEYOR

L. E. Ager

MARCH 10, 1941
L. E. AGER
21

D.L.C. #42
T. 38S., R. 1E., W.M.

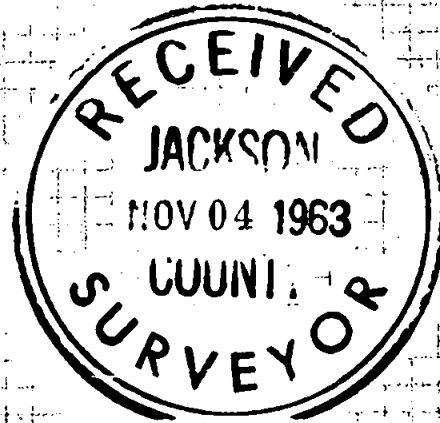

2334

SURVEY NARRATIVE TO COMPLY WITH O. R. S. 209.250

FOR: D. L. Faler
Rt. 1, Box 176, Talent, Oregon.

LOCATION: In. D.L.C. No. 42, T. 38 S., R.1 E., W.M., Oregon

PURPOSE: To monument the boundary corners and describe tract.

PROCEDURE: Began survey at the Southeast corner of D. L. C. No. 41, a 3/4 inch iron pipe (old reestab.), and monumented the corners of the tract according to the bearings and distances appearing thereon.

