

Survey For:
 F. M. KINCAID
 Located in the NE 1/4,
 of Sec. 20, T37SRIW, W.M.
 By: Mark E. Boyden
 Oct. 1963

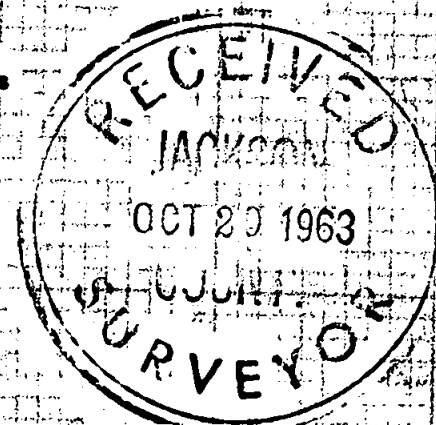
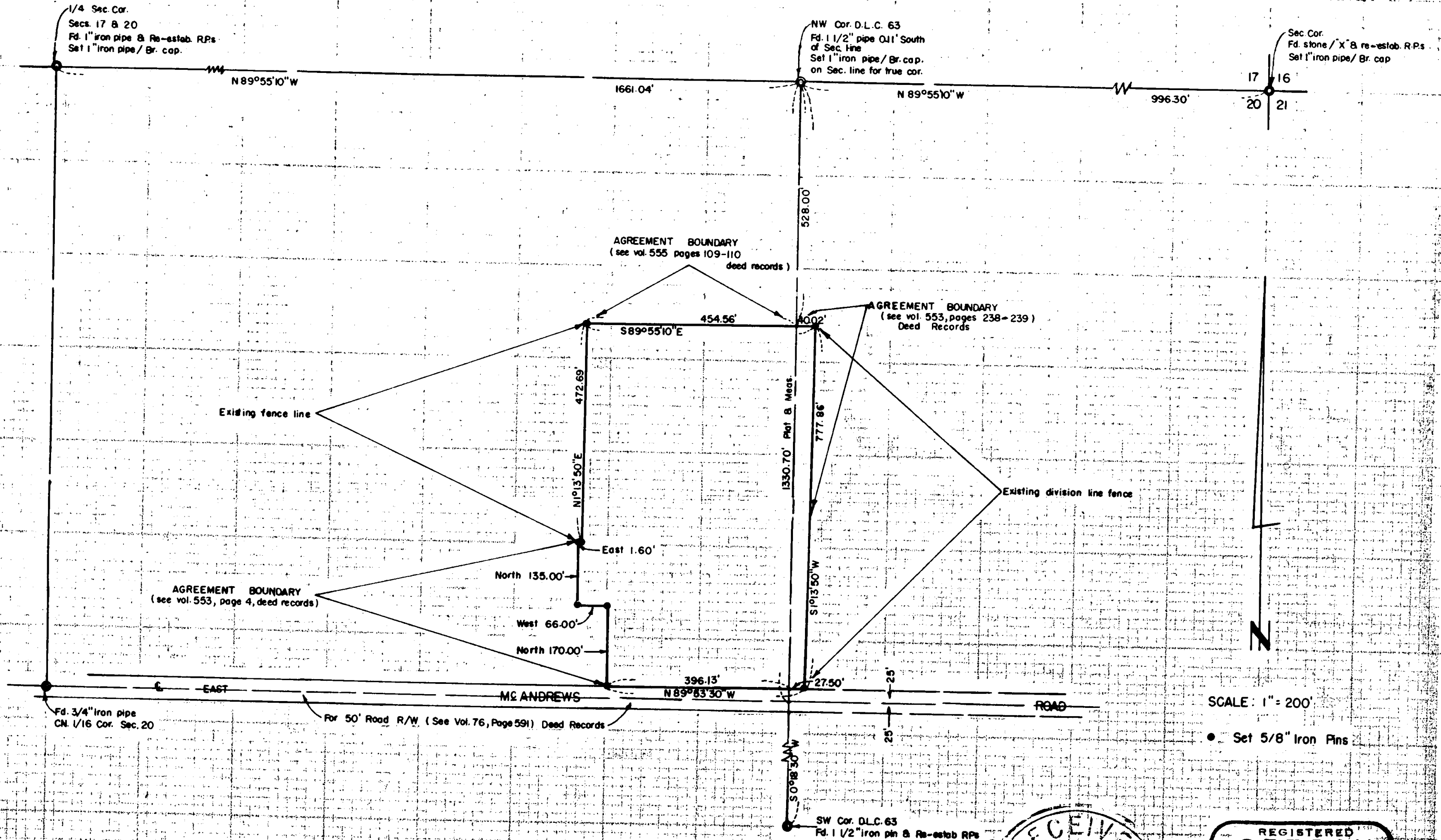

REGISTERED
OREGON
 LAND SURVEYOR
Mark E. Boyden
 NOVEMBER 9 1963
MARK E. BOYDEN
 1961

Survey No. 2332

SURVEY NARRATIVE TO COMPLY WITH O.R.S. 209.250

FOR: F.M. Kincaid
933 Kenyon Avenue
Medford, Oregon

PURPOSE: To monument the boundaries of the Kincaid ownership described in Volume 425, Page 214 of the Deed Records of Jackson County, Oregon, after boundary agreements between, the Kincaid's and adjacent owners to the West, North and East (see Volume 553, Pages 238-239, Volume 553, Page 4, and Volume 555, Pages 109-110, Deed Records) were recorded.

PROCEDURE:

The original boundary survey was started in November 1957, but was not completed due to title problems of laps and gaps with property descriptions in this area and the uncertainty of the West boundary of PIERCE SUBDIVISION (Recorded).

The North boundary of the Northeast Quarter of Section 20, the West boundary of DLC #63 and the centerline of East McAndrews Road were interconnected by transit-chain random traverse, with control monuments, used, and bearings and distances, developed as shown.

With boundary agreements recorded, the only portion of the Kincaid ownership not definitely clarified is the Northerly 472.69 feet of the West boundary of the Surveyed parcel.

This boundary was monumented on an existing fence line, which true boundary cannot be exactly determined without an accurate determination of the West boundary of PIERCE SUBDIVISION as was physically monumented on the ground and a check of the adjacent property to the West to determine a possible overlap.

Monumented the tract as shown, using for bearing control a solar observation taken in November 1957.

October 1963

REGISTERED
OREGON
LAND SURVEYOR

NOVEMBER 9, 1961
MARK E. BOYDEN

281

