

2331

Survey For:
BERT O. ADAMS
Located in the NE 1/4,
Sec. 10, T37SR2W, W.M.
Central Point, Oregon
By: Mark E. Boyden
Oct. 1963.

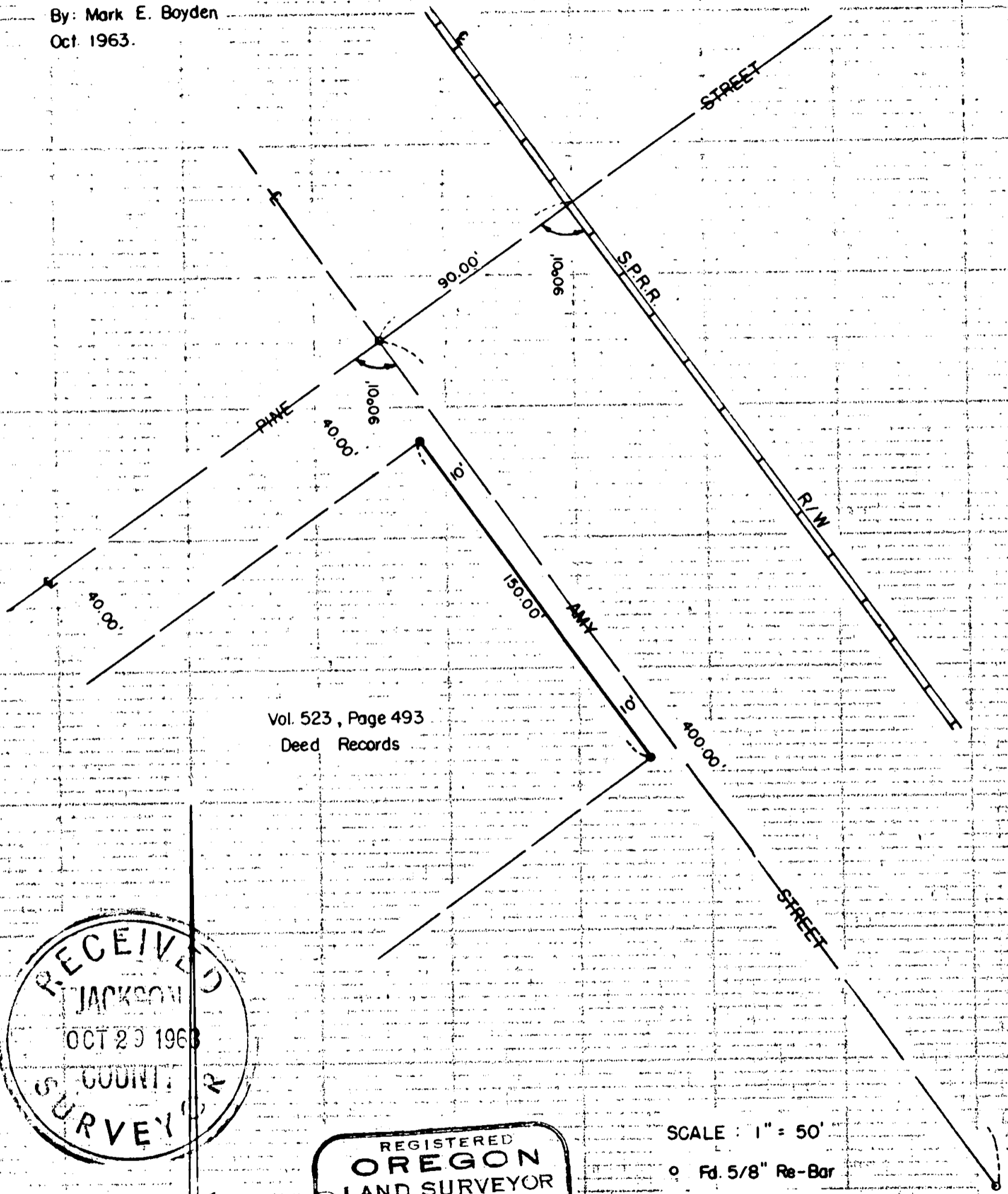

Vol. 523, Page 493
Deed Records

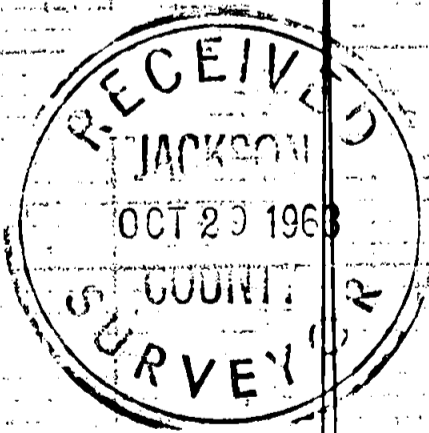

REGISTERED
OREGON
LAND SURVEYOR

Mark E. Boyden

NOVEMBER 9 1961
MARK E. BOYDEN
281

SCALE : 1" = 50'

- Fd. 5/8" Re-Bar
- Set 5/8" Iron Pins

2331

Survey No. 2331

SURVEY NARRATIVE TO COMPLY WITH O.R.S. 209.250

FOR: Bert O. Adams
Box 663
Central Point, Oregon

PURPOSE: To monument the most-Northerly and most-Easterly corners of that tract described in Volume 523, Page 493 of the Deed Records of Jackson County, Oregon.

PROCEDURE:

Found street monuments previously set on Recorded Survey No. 2056, monumented said corners according to the Deed description, as shown.

October 1963

