

Survey For:
 ELIZABETH SHEFFIELD &
 CHARLES B. MCGARVIE
 Located in the SW 1/4 of Sec. 15,
 T36SR4W, WM., Rogue River, Ore.
 By: Mark E. Boyden
 October 1963

2328

North Boundary of Vol. 285, Pge. 633, Deed Records

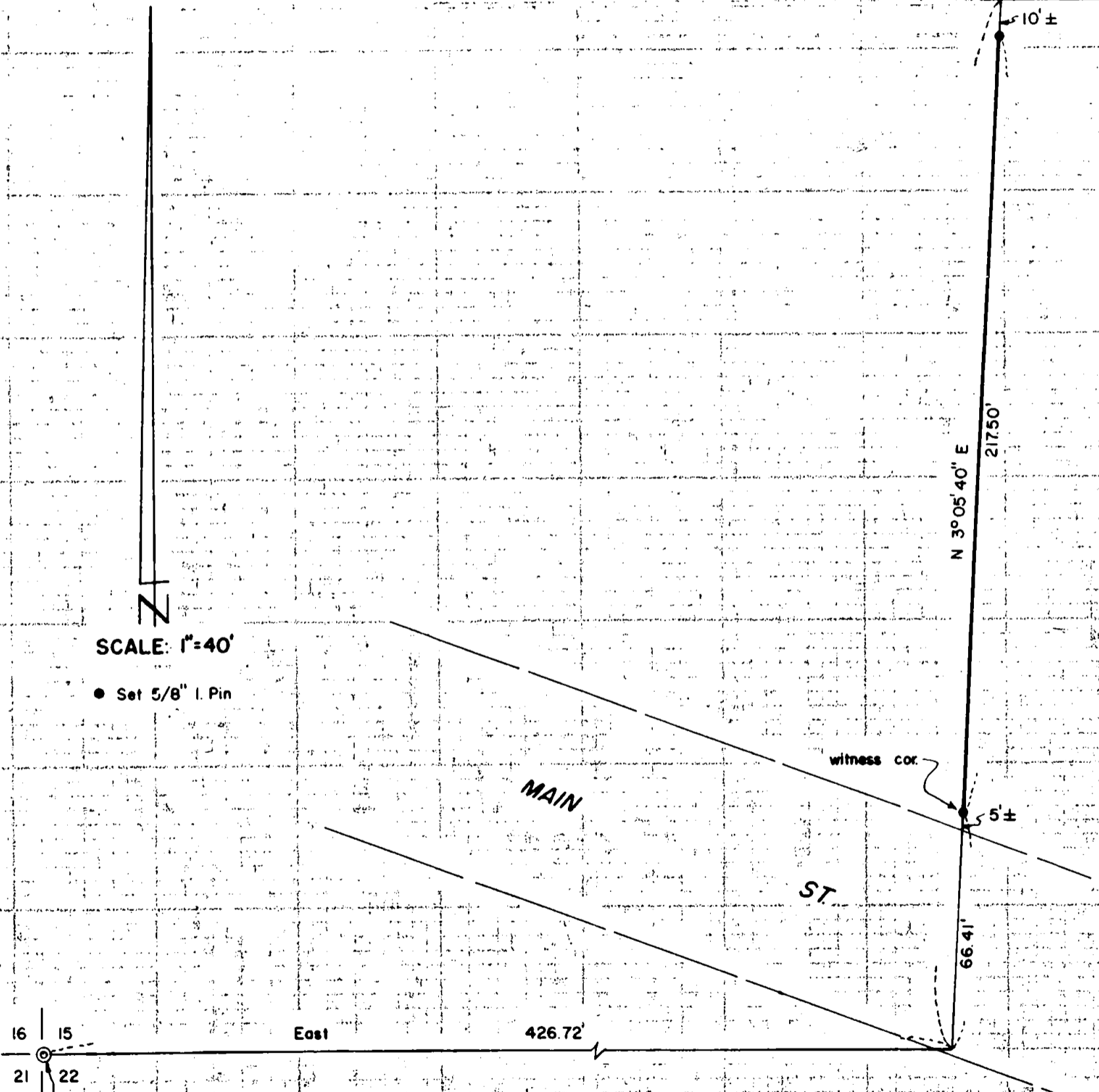

SCALE: 1"=40'

• Set 5/8" I. Pin

16 | 15 East 426.72
 21 | 22
 Sec. Cor.
 Fd. 1" I. Pipe in
 Conc. in Mon. Well

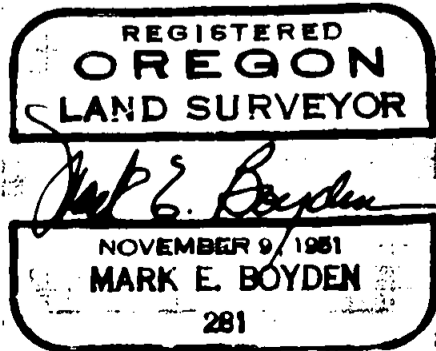
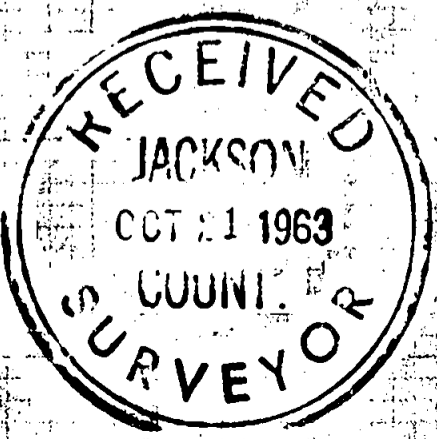

2328

Survey No. 2328

SURVEY NARRATIVE TO COMPLY WITH O.R.S. 209.250

FOR: Elizabeth Sheffield & Charles B. McGarvie

LOCATION: Southwest 1/4 of Section 15, Township 36 South,
Range 4 West, Rogue River, Oregon.

PURPOSE: To monument and describe the existing improvement
line between the Sheffield and McGarvie properties
for a quit-claim deed exchange.

PROCEDURE:

From the corner common to Sections 15, 16, 21 and 22,
ran transit-chain traverse to and along the said improvement
line. A topo map was prepared showing the location of the
present deed line with respect to buildings, fences and
shrub lines along said improvement line.

Monumented said line as shown, according to the agreement
between the two interested parties.

Basis of bearings: Recorded Survey #899.

October 1963

