

MAP OF SURVEY

BEING LOT 13 AND THE SOUTH 40 FEET OF LOT 14
OF BLOCK 3 OF LAURELHURST ADDITION
SITUATED IN THE SE1/4 OF SECTION 19, T37S, R01W W.M.
CITY OF MEDFORD, JACKSON COUNTY, OREGON

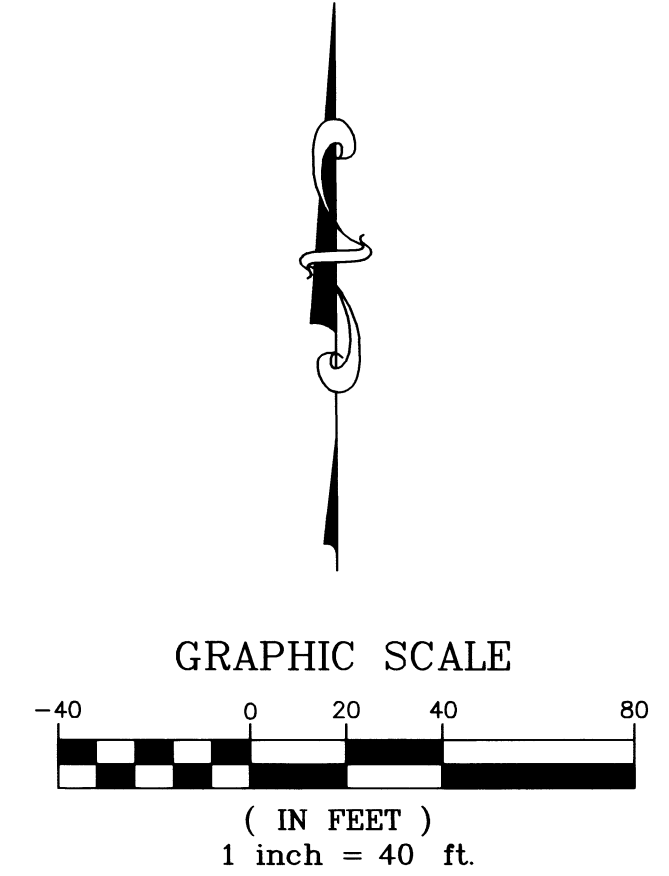
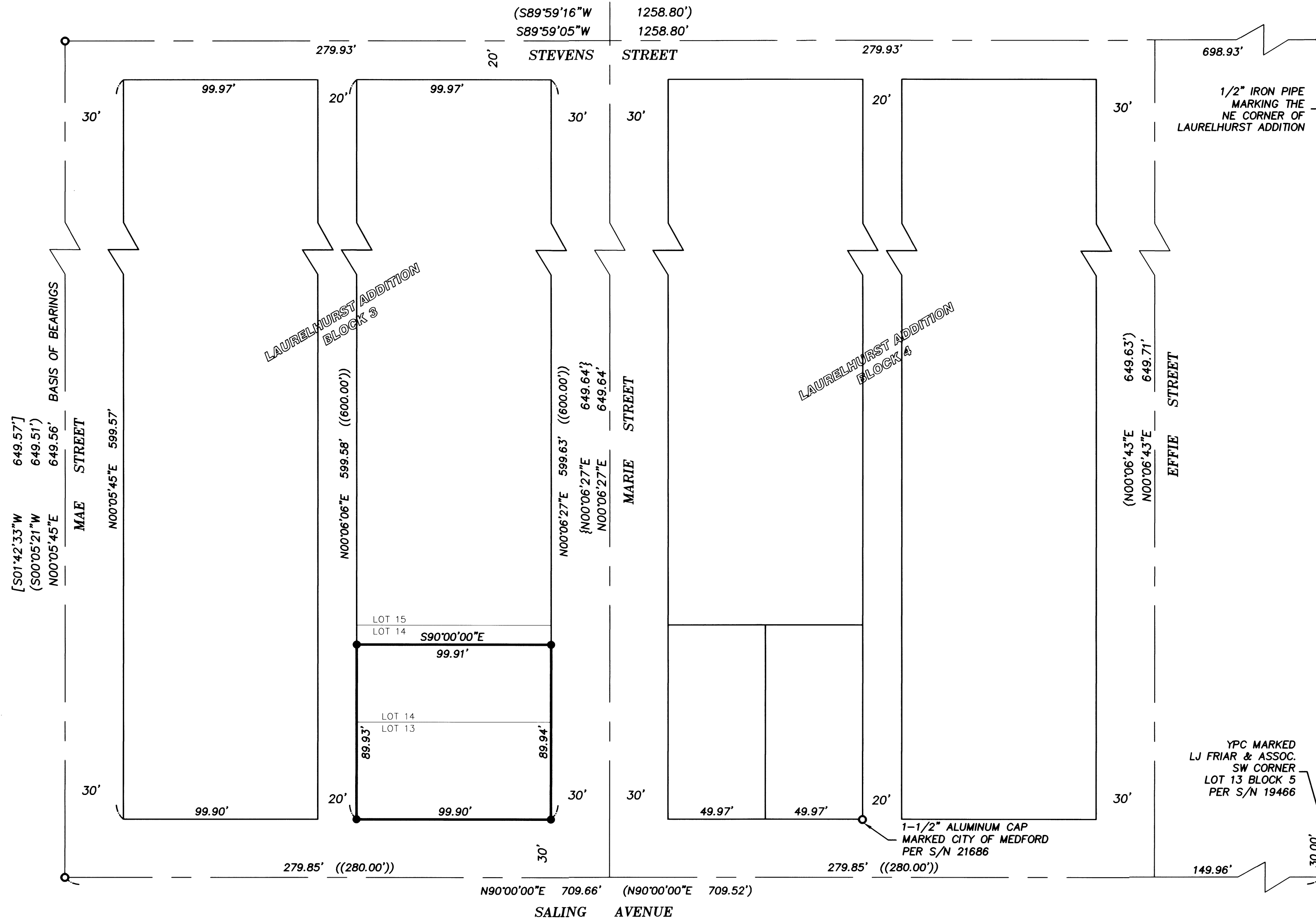

- LEGEND:**
- FOUND 5/8" IRON PIN PER S/N 2685, UNLESS OTHERWISE NOTED.
 - SET 5/8"x30" REBAR W/YELLOW PLASTIC CAP STAMPED "RHINE-CROSS GROUP LLC", UNLESS OTHERWISE NOTED.
- S/N RECORD FILED SURVEY NUMBER.
 (XXX.XX) RECORD INFORMATION PER S/N 19466.
 {XXX.XX} RECORD INFORMATION PER S/N 20900.
 [XXX.XX] RECORD INFORMATION PER S/N 21686.
 ((XX.XX)) RECORD INFORMATION PER PLAT OF LAURELHURST ADDITION.
- PROPERTY LINE.

FILED
 Date: 2/23/21 By: *PB*
 This Survey Consist Of:
 1 sheet(s) Map
 0 page(s) Narrative
JACKSON COUNTY SURVEYOR

SHEET 1 OF 1

NARRATIVE:

THE PURPOSE OF THIS SURVEY WAS TO MONUMENT THE PROPERTY DESCRIBED IN INSTRUMENT NO. 2018-023188, AS FILED IN THE JACKSON COUNTY OFFICIAL RECORDS. FOUND MONUMENTS PER S/N 19466, S/N 20900 AND S/N 21686 WERE USED FOR CONTROL, AS SHOWN ON ANNEXED MAP. LOTS IN BLOCK 3 WERE CALCULATED BASED ON PROPORTIONED POSITIONS. BEARINGS ARE BASED ON S/N 20900.

EQUIPMENT USED WERE A TRIMBLE R10 GPS ROVER AND A TRIMBLE S7 TOTAL STATION.

MONUMENTS WERE SET ON JANUARY 18, 2021.

ASSESSORS MAP NO. 371W19DD - 5700

REGISTERED
**PROFESSIONAL
 LAND SURVEYOR**

Keith R. Rhine
 OREGON
 JULY 11, 2000
KEITH R. RHINE
 58985
 RENEWAL DATE: 12-31-22

SURVEY FOR: CASWELL THOMPSON LLC
 2100 KINGSWOOD DRIVE
 MEDFORD, OR 97501

DATE: JANUARY 19, 2021 PROJECT NO. 1967

R-C RHINE-CROSS GROUP LLC
 ENGINEERING - SURVEYING - PLANNING
 112 N 5th ST - SUITE 200 - P.O. BOX 909
 KLAMATH FALLS, OREGON 97601

Phone: (541) 851-9405 Fax: (541) 273-9200 admin@rc-grp.com