

# CORNER INVESTIGATION REPORT

FS INDEX ID: T-10

CORNER: CW 1/16                      GCDB ID: 320240                      DATE: 1/14/21  
TOWNSHIP: 39S                      STATE: OREGON  
RANGE: 3W                      COUNTY: JACKSON  
SECTION: 28                      FOREST: ROGUE RIVER-SISKIYOU NF  
MERIDIAN: WILLAMETTE                      DISTRICT: SISKIYOU MOUNTAINS RD  
NFSL PROPERTY BOUNDARY CORNER?:  YES  NO

HISTORY OF VISITATIONS:

**REGISTERED  
PROFESSIONAL  
LAND SURVEYOR**

*Jason M. Martin*

**OREGON  
MAY 8, 2012  
JASON M. MARTIN  
54729**

RENEWS: 1-1-2023

LINE(S) POSTED:  
MAINTAINED: NORTH-2020                      EAST-2020  
GUARD POST(S): NORTH                      EAST

CORNER HISTORY:  
 SET ON FILED SURVEY 11163, BY HAROLD CENTER

MONUMENT FOUND/SET:  
 2 1/2" BRASS CAP ON 2 1/2" PIPE, APPROX. 0.3" EXPOSED, GOOD CONDITION

RECORD CORNER ACCESSORIES:  
 PER FILED SURVEY 11163  
  
 6" DIA. FIR (NOW 11") HEALED BLAZES  
  
 15" DIA. FIR (NOW 20") HEALED BLAZES

RECORD MEASUREMENTS:

BEARS N27°57'47"W, 16.95 FEET  
  
 BEARS S38°43'13"W, 25.03 FEET

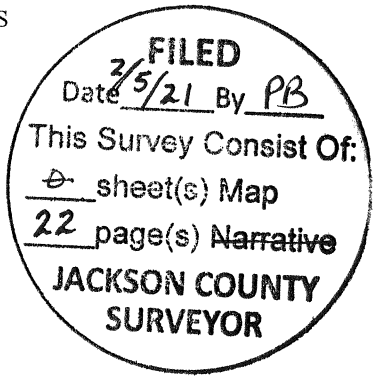

NEW CORNER ACCESSORIES:  
 NO NEW ACCESSORIES ESTABLISHED

METHOD OF MEASUREMENT:

CORNER MAINTENANCE/OTHER INFO:  
 CLEAR BRUSH FROM AROUND MONUMENT & TO BT'S. BT FACES & A 6" BAND AT HEAD HEIGHT PAINTED RED. ADD NEW NAILS TO BT TAGS & ADD NEW TAGS WHERE NEEDED. MONUMENT SIZES ARE OUTSIDE DIAMETER & BT DIAMETERS ARE AT BREAST HEIGHT.

GEODETTIC COORDINATES:  
LATITUDE: N 42°08'56.2"  
LONGITUDE: W 123°04'03.9"  
ELLIPSOID HEIGHT: ~1927'  
DATUM: WGS 84  
SOURCE: CONSUMER GRADE GPS  
DATE OF INVESTIGATION: 10/01/20  
REPORT BY: J. MARTIN

DOCUMENTS ON FILE AT:

FIELD CREW: DENNIS H. MORTON, PARTY CHIEF  
 TOM MILSTEAD, FIELD TECH

THIS DOCUMENT FILED IN CS OFFICE:  
OTHER DOCUMENT FILED WITH CS:

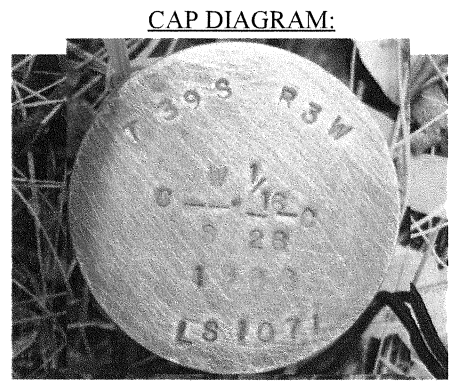

# CORNER INVESTIGATION REPORT

FS INDEX ID: S-12

CORNER: NE 1/16                      GCDB ID: 360260                      DATE: 1/14/21  
TOWNSHIP: 39S                      STATE: OREGON  
RANGE: 3W                      COUNTY: JACKSON  
SECTION: 28                      FOREST: ROGUE RIVER-SISKIYOU NF  
MERIDIAN: WILLAMETTE                      DISTRICT: SISKIYOU MOUNTAINS RD  
NFSL PROPERTY BOUNDARY CORNER?:     YES     NO

HISTORY OF VISITATIONS:

LINE(S) POSTED:  
MAINTAINED:            WEST-2020            NORTH-2020  
GUARD POST(S):            SOUTH            WEST            NORTH

CORNER HISTORY:  
 SET ON FILED SURVEY 3497, BY J.A. HOFFBUHR  
 VISITED ON FILED SURVEYS 11633 AND 14204, BY HAROLD CENTER

**REGISTERED  
 PROFESSIONAL  
 LAND SURVEYOR**

*Jason M. Martin*  
**OREGON  
 MAY 8, 2012  
 JASON M. MARTIN  
 54729**

RENEWS: 1-1-2023

MONUMENT FOUND/SET:  
 2 1/4" BRASS CAP INSIDE 2 1/2" PIPE IN SMALL PILE OF STONES, APPROX. 0.4'  
 EXPOSED, GOOD CONDITION.

RECORD CORNER ACCESSORIES:  
 PER FILED SURVEY 11163  
 15" DIA. FIR (NOW 19") HEALED BLAZES  
 7" DIA. OAK (NOW DEAD) "HIGH STUMPED"

RECORD MEASUREMENTS:  
 BEARS N58°59'20"W, 30.30 FEET

NEW CORNER ACCESSORIES:  
 20" DIA. FIR BEARS S51°E, 14.00' TO A 60D NAIL ON THE E'LY SIDE OF TREE,  
 SCRIBED "X" "BT"

METHOD OF MEASUREMENT:  
 COMPASS AND TAPE

CORNER MAINTENANCE/OTHER INFO:  
 CLEAR BRUSH FROM AROUND MONUMENT & TO BT'S. BT FACES & A 6" BAND AT  
 HEAD HEIGHT PAINTED RED. ADD NEW NAILS TO BT TAGS & ADD NEW TAGS  
 WHERE NEEDED. MONUMENT SIZES ARE OUTSIDE DIAMETER & BT DIAMETERS  
 ARE AT BREAST HEIGHT.

GEODETTIC COORDINATES:  
LATITUDE: N 42°09'08.7"  
LONGITUDE: W 123°03'29.0  
ELLIPSOID HEIGHT: ~1588'  
DATUM: WGS 84  
SOURCE: CONSUMER GRADE GPS  
DATE OF INVESTIGATION: 09/29/2020

DOCUMENTS ON FILE AT:

REPORT BY: J. MARTIN  
FIELD CREW: DENNIS H. MORTON, PARTY CHIEF  
 TOM MILSTEAD, FIELD TECH

THIS DOCUMENT FILED IN CS OFFICE:  
OTHER DOCUMENT FILED WITH CS:

CAP DIAGRAM:



# CORNER INVESTIGATION REPORT

FS INDEX ID: R-11

CORNER: 1/4                      GCDB ID: 340300                      DATE: 1/14/21  
TOWNSHIP: 39S                      STATE: OREGON  
RANGE: 3W                      COUNTY: JACKSON  
SECTION: 21&28                      FOREST: ROGUE RIVER-SISKIYOU NF  
MERIDIAN: WILLAMETTE                      DISTRICT: SISKIYOU MOUNTAINS RD

NFSL PROPERTY BOUNDARY CORNER?:  YES  NO

LINE(S) POSTED:

MAINTAINED:            WEST-2020            EAST 2020

GUARD POST(S):            WEST            EAST

CORNER HISTORY:

CORNER SET BY J.A. HOFFBUHR IN 1967, ON FILED SURVEY 3497.  
VISITED BY HAROLD CENTER IN 1988, ON FILED SURVEY 11163.

HISTORY OF VISITATIONS:

**REGISTERED  
PROFESSIONAL  
LAND SURVEYOR**

*Jason M. Martin*  
**OREGON  
MAY 8, 2012  
JASON M. MARTIN  
54729**

RENEWS: 1-1-2023

MONUMENT FOUND/SET:

FOUND 2 1/4" BRASS CAP IN A 2 1/2" PIPE. APPROX. 0.7' EXPOSED, SET FIRM, IN SMALL PILE OF STONES, GOOD CONDITION

RECORD CORNER ACCESSORIES:

PER FILED SURVEY 11163:  
12" DIA FIR NO EVIDENCE

15" DIA. OAK (NOW DEAD) SCRIBE ROTTED

22' DIA. FIR (NOW DEAD) HEALED BLAZES

14" DIA. PINE (NOW 14") SCRIBES VISIBLE

9" DIA. PINE (NOW 9") HEALED BLAZES

RECORD MEASUREMENTS:

BEARS N09°32'14"E, 16.60 FEET

BEARS N25°52'14"E, 31.06 FEET

BEARS S62°06'46"E, 52.20 FEET

BEARS N59 3/4°E, 16.3 FEET

NEW CORNER ACCESSORIES:

NO NEW ACCESSORIES ESTABLISHED

METHOD OF MEASUREMENT:

CORNER MAINTENANCE/OTHER INFO:

CLEAR BRUSH FROM AROUND MONUMENT & TO BT'S. BT FACES & A 6" BAND AT HEAD HEIGHT PAINTED RED. ADD NEW NAILS TO BT TAGS & ADD NEW TAGS WHERE NEEDED. MONUMENT SIZES ARE OUTSIDE DIAMETER & BT DIAMETERS ARE AT BREAST HEIGHT.

GEODETIC COORDINATES:

LATITUDE: N 42°09'21.8"

LONGITUDE: W 123°03'46.5

ELLIPSOID HEIGHT: 1850

DATUM: WGS 84

SOURCE: CONSUMER GRADE GPS

DATE OF INVESTIGATION: 9/16/20

REPORT BY: JASON MARTIN

FIELD CREW: DENNIS H. MORTON, PARTY CHIEF  
TOM MILSTEAD, FIELD TECH

DOCUMENTS ON FILE AT:

THIS DOCUMENT FILED IN CS OFFICE:  
OTHER DOCUMENT FILED WITH CS:

CAP DIAGRAM:

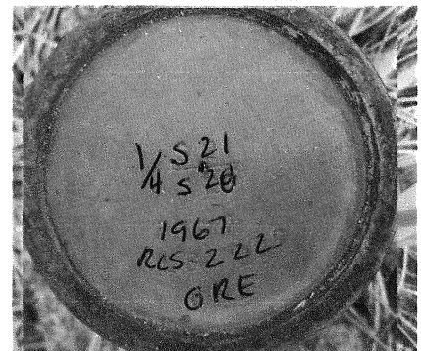

# CORNER INVESTIGATION REPORT

FS INDEX ID: R-10

CORNER: W 1/16                      GCDB ID: 320300                      DATE: 11/06/2020  
TOWNSHIP: 39S                      STATE: OREGON  
RANGE: 3W                      COUNTY: JACKSON  
SECTION: 21&28                      FOREST: ROGUE RIVER-SISKIYOU NF  
MERIDIAN: WILLAMETTE                      DISTRICT: SISKIYOU MOUNTAINS RD

HISTORY OF VISITATIONS:

NFSL PROPERTY BOUNDARY CORNER?:  YES  NO

LINE(S) POSTED:

MAINTAINED:            SOUTH-2020            EAST-2020

GUARD POST(S):            SOUTH            EAST

CORNER HISTORY:

SET ON FILED SURVEY 11163, BY HAROLD CENTER

**REGISTERED  
PROFESSIONAL  
LAND SURVEYOR**

*Jason M. Martin*

**OREGON  
MAY 8, 2012  
JASON M. MARTIN  
54729**

RENEWS: 1-1-2023

MONUMENT FOUND/SET:

2 1/2" BRASS CAP ON 2 1/2" PIPE, IN SMALL PILE OF STONES, APPROX. 0.3" EXPOSED. GOOD CONDITION.

RECORD MEASUREMENTS:

BEARS N39°30'04"W, 14.26 FEET

RECORD CORNER ACCESSORIES:

PER FILED SURVEY 11163  
15" DIA. FIR (NOW DEAD) "HIGH STUMPED"

12" DIA. PINE (NOW 12.5") SCRIBE VISIBLE

METHOD OF MEASUREMENT:

COMPASS AND TAPE

NEW CORNER ACCESSORIES:

8" DIA. PINE BEARS S85°W, 17.43 FEET, TO 60D NAIL ON N'LY SIDE OF TREE  
SCRIBED "W 1/16 S28" "BT"

CORNER MAINTENANCE/OTHER INFO:

CLEAR BRUSH FROM AROUND MONUMENT & TO BT'S. BT FACES & A 6" BAND AT HEAD HEIGHT PAINTED RED. ADD NEW NAILS TO BT TAGS & ADD NEW TAGS WHERE NEEDED. MONUMENT SIZES ARE OUTSIDE DIAMETER & BT DIAMETERS ARE AT BREAST HEIGHT.

CAP DIAGRAM:

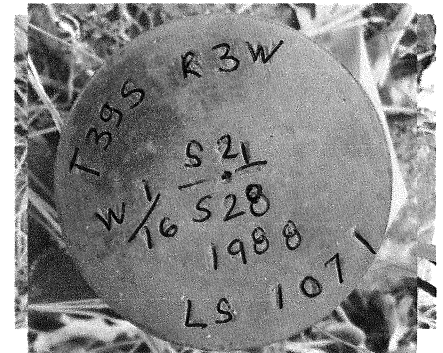

GEODETTIC COORDINATES:

LATITUDE: N 42°09'21.9"

LONGITUDE: W 123°04'04.0"

ELLIPSOID HEIGHT: ~1822'

DATUM: WGS 84

SOURCE: CONSUMER GRADE GPS

DATE OF INVESTIGATION: 09/16/2020

REPORT BY: J.MARTIN

FIELD CREW: DENNIS H. MORTON, PARTY CHIEF  
TOM MILSTEAD, FIELD TECH

DOCUMENTS ON FILE AT:

THIS DOCUMENT FILED IN CS OFFICE:  
OTHER DOCUMENT FILED WITH CS:



# CORNER INVESTIGATION REPORT

FS INDEX ID: L-25

CORNER: 1/4                                GCDB ID: 700440                                DATE: 12/03/20  
TOWNSHIP: 40S                                STATE: OREGON  
RANGE: 2W & 3W                                COUNTY: JACKSON  
SECTION: 13 & 18                                FOREST: ROGUE RIVER-SISKIYOU NF  
MERIDIAN: WILLAMETTE                                DISTRICT: SISKIYOU MOUNTAINS R.D.  
NFSL PROPERTY BOUNDARY CORNER?:     YES  NO

HISTORY OF VISITATIONS:

**REGISTERED  
PROFESSIONAL  
LAND SURVEYOR**

*Jason M. Martin*

**OREGON  
MAY 8, 2012  
JASON M. MARTIN  
54729**

**RENEWS: 1-1-2013**

LINE(S) POSTED:

MAINTAINED:     NORTH 2020     SOUTH 2020

GUARD POST(S):     NORTH             SOUTH

CORNER HISTORY:

CORNER SET IN 1981 ON FILED SURVEY 8930, BY H. CENTER

MONUMENT FOUND/SET:

2 1/2" BRASS CAP ON 2 1/2" PIPE, NO STONES, APPROX. 0.8' EXPOSED, SLIGHT "WIGGLE" WHEN GRABBED. OTHERWISE GOOD CONDITION.

RECORD CORNER ACCESSORIES:

BEARING TREES PER SURVEY 8930  
7" DIA FIR (NOW 13") HEALED BLAZES

8" DIA FIR (NOW 17") HEALED BLAZES

RECORD MEASUREMENTS:

BEARS N42°35'W, 72.1'

BEARS S42°26'E, 15.7'

NEW CORNER ACCESSORIES:

NO NEW ACCESSORIES ESTABLISHED

METHOD OF MEASUREMENT:

CORNER MAINTENANCE/OTHER INFO:

CLEAR BRUSH FROM AROUND MONUMENT & TO BT'S. BT FACES & A 6" BAND AT HEAD HEIGHT PAINTED RED. ADD NEW NAILS TO BT TAGS & ADD NEW TAGS WHERE NEEDED. MONUMENT SIZES ARE OUTSIDE DIAMETER & BT DIAMETERS ARE AT BREAST HEIGHT.

GEODETTIC COORDINATES:

LATITUDE: N 42°05'25.7"

LONGITUDE: W 122°59'37.6

ELLIPSOID HEIGHT: ~3154'

DATUM: WGS-84

SOURCE: CONSUMER GRADE G.P.S

DATE OF INVESTIGATION: 11/25/2020

REPORT BY: J. MARTIN

FIELD CREW: DENNIS H. MORTON PARTY CHIEF  
TOM MILSTEAD FIELD TECH  
RYAN BEIL FIELD TECH

DOCUMENTS ON FILE AT:

THIS DOCUMENT FILED IN CS OFFICE:  
OTHER DOCUMENT FILED WITH CS:

CAP DIAGRAM:



# CORNER INVESTIGATION REPORT

23264

FS INDEX ID: F-6

CORNER: NW 1/16                      GCDB ID: 220560                      DATE: 12/16/2020  
TOWNSHIP: 40S                      STATE: OREGON  
RANGE: 3W                      COUNTY: JACKSON  
SECTION: 8                      FOREST: ROGUE RIVER-SISKIYOU NF  
MERIDIAN: WILLAMETTE                      DISTRICT: SISKIYOU MOUNTAINS RD  
NFSL PROPERTY BOUNDARY CORNER?:  YES  NO

HISTORY OF VISITATIONS:

REGISTERED  
PROFESSIONAL  
LAND SURVEYOR

*Jason M. Martin*

OREGON  
MAY 8, 2012  
JASON M. MARTIN  
54729

RENEWS: 1-1-2023

LINE(S) POSTED:

MAINTAINED: WEST-2020  
GUARD POST(S): WEST NORTH

CORNER HISTORY:

SET DURING FILED SURVEY 11340, BY H CENTER

MONUMENT FOUND/SET:

2 1/2" BRASS CAP ON 2 1/2" PIPE IN SMALL RING OF STONES, APPROX. 0.1' EXPOSED, GOOD CONDITION

RECORD CORNER ACCESSORIES:

PER FILED SURVEY 11340  
 26" DIA PINE (NOW 31") HEALED BLAZES

RECORD MEASUREMENTS:

BEARS N47°03'W, 95.95'

NEW CORNER ACCESSORIES:

6" DIA PINE BEARS N43°W, 25.75' TO 60D NAIL ON N'LY SIDE OF TREE. SCRIBED "X" "BT"

METHOD OF MEASUREMENT:

COMPASS AND TAPE

CORNER MAINTENANCE/OTHER INFO:

CLEAR BRUSH FROM AROUND MONUMENT & TO BT'S. BT FACES & A 6" BAND AT HEAD HEIGHT PAINTED RED. ADD NEW NAILS TO BT TAGS & ADD NEW TAGS WHERE NEEDED. MONUMENT SIZES ARE OUTSIDE DIAMETER & BT DIAMETERS ARE AT BREAST HEIGHT.

GEODETTIC COORDINATES:

LATITUDE: N 42°06'33.3"  
 LONGITUDE: W 123°05'15.8"  
 ELLIPSOID HEIGHT: ~1655'  
 DATUM: WGS-84

DOCUMENTS ON FILE AT:

SOURCE: CONSUMER GRADE G.P.S.

DATE OF INVESTIGATION: 12/14/20

REPORT BY: J. MARTIN

FIELD CREW: DENNIS H. MORTON, PARTY CHIEF  
 TOM MILSTEAD, FIELD TECH  
 RYAN BEIL, FIELD TECH

THIS DOCUMENT FILED IN CS OFFICE:

OTHER DOCUMENT FILED WITH CS:

CAP DIAGRAM:

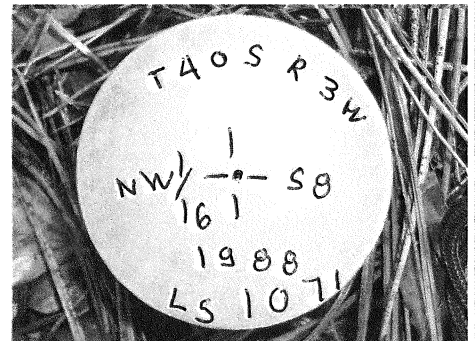

# CORNER INVESTIGATION REPORT

23264

FS INDEX ID: O-4

CORNER: NE 1/16                      GCDB ID: 160360                      DATE: 12/16/2020  
TOWNSHIP: 40S                      STATE: OREGON  
RANGE: 3W                      COUNTY: JACKSON  
SECTION: 19                      FOREST: ROGUE RIVER-SISKIYOU NF  
MERIDIAN: WILLAMETTE                      DISTRICT: SISKIYOU MOUNTAINS RD  
NFSL PROPERTY BOUNDARY CORNER?:  YES  NO

LINE(S) POSTED:  
MAINTAINED:            NORTH-2020            WEST-2020  
GUARD POST(S):            NORTH            WEST

CORNER HISTORY:  
 SET DURING FILED SURVEY 10451, BY H. CENTER

MONUMENT FOUND/SET:  
 2 1/2" BRASS CAP ON 2 1/2" PIPE IN SMALL PILE OF STONES, APPROX. 0.5' EXPOSED  
 GOOD CONDITION

RECORD CORNER ACCESSORIES:  
 PER FILED SURVEY 10451  
 18" DIA FIR (NOW DEAD, WITH NO TOP)  
 14" DIA FIR (NOW DEAD, WITH NO TOP)

NEW CORNER ACCESSORIES:  
 11.5" DIA FIR BEARS N50°E, 9.4' TO 60D NAIL ON S'LY SIDE OF TREE SCRIBED "NE  
 1/16 S19" "BT"  
 12" DIA FIR BEARS S25°W, 19.05', TO 60D NAIL ON E'LY SIDE OF TREE, SCRIBED "X"  
 "BT"

CORNER MAINTENANCE/OTHER INFO:  
 CLEAR BRUSH FROM AROUND MONUMENT & TO BT'S. BT FACES & A 6" BAND AT  
 HEAD HEIGHT PAINTED RED. ADD NEW NAILS TO BT TAGS & ADD NEW TAGS  
 WHERE NEEDED. MONUMENT SIZES ARE OUTSIDE DIAMETER & BT DIAMETERS  
 ARE AT BREAST HEIGHT.

GEODETTIC COORDINATES:  
LATITUDE: N 42°04'47.4"  
LONGITUDE: W 123°05'51.8"  
ELLIPSOID HEIGHT: ~2259'  
DATUM: WGS-84  
SOURCE: CONSUMER GRADE G.P.S.  
DATE OF INVESTIGATION: 12/9/20  
REPORT BY: J. MARTIN

DOCUMENTS ON FILE AT:

FIELD CREW: DENNIS H. MORTON, PARTY CHIEF  
 TOM MILSTEAD, FIELD TECH  
 RYAN BEIL, FIELD TECH

THIS DOCUMENT FILED IN CS OFFICE:  
OTHER DOCUMENT FILED WITH CS:

HISTORY OF VISITATIONS:

REGISTERED  
 PROFESSIONAL  
 LAND SURVEYOR

*Jason M. Martin*  
 OREGON  
 MAY 8, 2012  
 JASON M. MARTIN  
 54729

RENEWS: 1-1-2023

RECORD MEASUREMENTS:

BEARS S70°20'E, 13.98'  
 BEARS S45°01'W, 5.00'

METHOD OF MEASUREMENT:

COMPASS AND TAPE

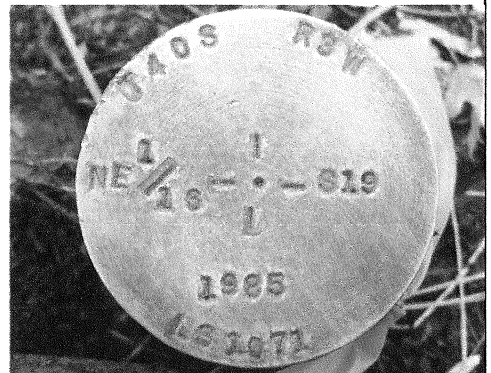

# CORNER INVESTIGATION REPORT

23264

FS INDEX ID: T-11

CORNER: CENTER 1/4      GCDB ID: 340240      DATE: 1/14/21  
TOWNSHIP: 40S      STATE: OREGON  
RANGE: 3W      COUNTY: JACKSON  
SECTION: 28      FOREST: ROGUE RIVER-SISKIYOU NF  
MERIDIAN: WILLAMETTE      DISTRICT: SISKIYOU MOUNTAINS RD  
NFSL PROPERTY BOUNDARY CORNER?:  YES  NO

HISTORY OF VISITATIONS:

**REGISTERED  
PROFESSIONAL  
LAND SURVEYOR**

*Jason M. Martin*  
**OREGON  
MAY 8, 2012  
JASON M. MARTIN  
54729**

RENEWS: 1-1-2023

LINE(S) POSTED:

MAINTAINED: EAST-2020      WEST-2020

GUARD POST(S): EAST      WEST

CORNER HISTORY:

SET ON FILE SURVEY 3497, BY J. HOFFBUHR  
VISITED ON FILED SURVEY 11163, BY HAROLD CENTER

MONUMENT FOUND/SET:

2 1/4" BRASS CAP INSIDE 2 1/2" PIPE, APPROX. 0.8' EXPOSED, NEXT TO ONE STONE, GOOD CONDITION

RECORD CORNER ACCESSORIES:

PER FILED SURVEY 11163

15" DIA FIR ( NOW DEAD ON GROUND)  
16" DIA FIR ( NOW DEAD ON GROUND)

3/4" PIPE APPROX. 0.4' EXPOSED, GOOD CONDITION

RECORD MEASUREMENTS:

BEARS N01°18'33"E, 18.67'

NEW CORNER ACCESSORIES:

10" DIA FIR BEARS S50°E. 10.5' TO 60D NAIL ON N'LY SIDE OF TREE

9" DIA OAK BEARS S34°W, 17.75' TO 60D NAIL ON W'LY SIDE OF TREE

METHOD OF MEASUREMENT:

COMPASS AND TAPE

CORNER MAINTENANCE/OTHER INFO:

CLEAR BRUSH FROM AROUND MONUMENT & TO BT'S. BT FACES & A 6" BAND AT HEAD HEIGHT PAINTED RED. ADD NEW NAILS TO BT TAGS & ADD NEW TAGS WHERE NEEDED. MONUMENT SIZES ARE OUTSIDE DIAMETER & BT DIAMETERS ARE AT BREAST HEIGHT.

CAP DIAGRAM:



GEODETTIC COORDINATES:

LATITUDE: N 42°08'55.5"

LONGITUDE: W 123°03'46.4"

ELLIPSOID HEIGHT: ~1783

DATUM: WGS-84

SOURCE: CONSUMER GRADE G.P.S.

DATE OF INVESTIGATION: 10/10/20

REPORT BY: J. MARTIN

FIELD CREW: DENNIS H. MORTON, PARTY CHIEF  
TOM MILSTEAD, FIELD TECH

DOCUMENTS ON FILE AT:

THIS DOCUMENT FILED IN CS OFFICE:  
OTHER DOCUMENT FILED WITH CS:

23264

# CORNER INVESTIGATION REPORT

FS INDEX ID: N-25

CORNER: SE COR                      GCDB ID: 700400                      DATE: 12/03/20  
TOWNSHIP: 40S                      STATE: OREGON  
RANGE: 3W                      COUNTY: JACKSON  
SECTION: 13                      FOREST: ROGUE RIVER-SISKIYOU NF  
MERIDIAN: WILLAMETTE                      DISTRICT: SISKIYOU MOUNTAINS R.D.  
NFSL PROPERTY BOUNDARY CORNER?:  YES  NO

HISTORY OF VISITATIONS:

LINE(S) POSTED:  
MAINTAINED: NORTH-2020  
GUARD POST(S): NORTH EAST  
CORNER HISTORY:  
 SET BY BLM IN 1973

**REGISTERED  
 PROFESSIONAL  
 LAND SURVEYOR**

*Jason M. Martin*  
**OREGON  
 MAY 8, 2012  
 JASON M. MARTIN  
 54729**

**RENEWS:** 1-1-2023

MONUMENT FOUND/SET:  
 3" BRASS CAP ON 2 1/2" PIPE, APPROX. 0.5' EXPOSED NEAR 2 STONES, AND 1.05' S-W'LY OF 5/8" REBAR.

RECORD MEASUREMENTS:

BEARS N69°02'E, 26.9'  
 BEARS S18°31'E, 35.3'  
 BEARS S81°46'E, 40.12'  
 BEARS S13°04'W, 9.2'

RECORD CORNER ACCESSORIES:  
 PER FILED SURVEY 8930  
 SAWED PINE STUMP, SCRIBE VISIBLE, NO DIAMETER  
 10" DIA PINE (NOW 12") SCRIBE VISIBLE  
 6" DIA FIR (NOW 14") HEALED BLAZES  
 23" DIA PINE (NOW DEAD) SCRIBE VISIBLE  
 21" DIA PINE NO EVIDENCE

NEW CORNER ACCESSORIES:  
 9" DIA FIR BEARS N56°E, 32.1' TO 60D NAIL ON W'LY SIDE OF TREE, SCRIBED "T40S R2W S18" "BT"  
 7.5" FIR BEARS N37°W, 38.2' TO 60D NAIL ON E'LY SIDE OF TREE, SCRIBED T40S R3W S13" "BT"  
 7" DIA FIR BEARS S20°W, 28.5' TO 60D NAIL ON E'LY SIDE OF TREE, SCRIBED "X" "S24" "BT"

METHOD OF MEASUREMENT:  
 COMPASS AND TAPE

CORNER MAINTENANCE/OTHER INFO:  
 CLEAR BRUSH FROM AROUND MONUMENT & TO BT'S. BT FACES & A 6" BAND AT HEAD HEIGHT PAINTED RED. ADD NEW NAILS TO BT TAGS & ADD NEW TAGS WHERE NEEDED. MONUMENT SIZES ARE OUTSIDE DIAMETER & BT DIAMETERS ARE AT BREAST HEIGHT.

CAP DIAGRAM:



GEODETTIC COORDINATES:  
LATITUDE: N 42°04'59.8"  
LONGITUDE: W 122°59'36.8"  
ELLIPSOID HEIGHT: ~3915'  
DATUM: WGS-84  
SOURCE: CONSUMER GRADE G.P.S.  
DATE OF INVESTIGATION: 11/25/2020  
REPORT BY: J.MARTIN

DOCUMENTS ON FILE AT:

FIELD CREW: DENNIS H. MORTON PARTY CHIEF  
 TOM MILSTEAD FIELD TECH  
 RYAN BEIL FIELD TECH

THIS DOCUMENT FILED IN CS OFFICE:  
OTHER DOCUMENT FILED WITH CS:

# CORNER INVESTIGATION REPORT

23264

FS INDEX ID: 0-3

CORNER: CN 1/16                      GCDB ID: 140360                      DATE: 12/16/2020  
TOWNSHIP: 40S                      STATE: OREGON  
RANGE: 3W                      COUNTY: JACKSON  
SECTION: 19                      FOREST: ROGUE RIVER-SISKIYOU NF  
MERIDIAN: WILLAMETTE                      DISTRICT: SISKIYOU MOUNTAINS RD  
NFSL PROPERTY BOUNDARY CORNER?:  YES  NO

HISTORY OF VISITATIONS:

**REGISTERED  
PROFESSIONAL  
LAND SURVEYOR**

*Jason M. Martin*

**OREGON  
MAY 8, 2012  
JASON M. MARTIN  
54729**

RENEWS: 1-1-2023

LINE(S) POSTED:

MAINTAINED: EAST-2020                      SOUTH-2020

GUARD POST(S): EAST                      SOUTH

CORNER HISTORY:

SET DURING FILED SURVEY 10451, BY H. CENTER

MONUMENT FOUND/SET:

2 1/2" BRASS CAP ON 2 1/2" PIPE, NEXT TO ONE STONE, APPROX. 0.3' EXPOSED, GOOD CONDITION

RECORD CORNER ACCESSORIES:

PER FILED SURVEY 10451  
10" DIA OAK (NOW 15") HEALED BLAZES  
6" DIA FIR (NOW DEAD ON GROUND)

RECORD MEASUREMENTS:

BEARS S58°52'E, 20.40'

NEW CORNER ACCESSORIES:

10" DIA OAK BEARS S25°E, 66.9' TO 60D NAIL ON N'LY SIDE OF TREE, SCRIBED "X" "BT"

METHOD OF MEASUREMENT:

COMPASS AND TAPE

CORNER MAINTENANCE/OTHER INFO:

CLEAR BRUSH FROM AROUND MONUMENT & TO BT'S. BT FACES & A 6" BAND AT HEAD HEIGHT PAINTED RED. ADD NEW NAILS TO BT TAGS & ADD NEW TAGS WHERE NEEDED. MONUMENT SIZES ARE OUTSIDE DIAMETER & BT DIAMETERS ARE AT BREAST HEIGHT.

CAP DIAGRAM:

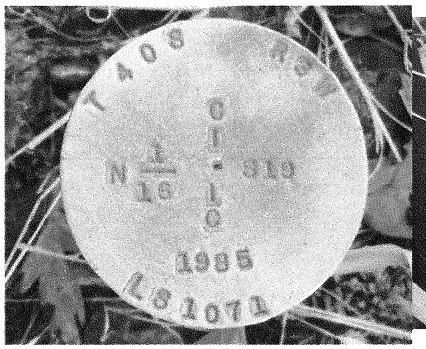

GEODETTIC COORDINATES:

LATITUDE: N 42°04'47.2"  
LONGITUDE: W 123°06'09.5"  
ELLIPSOID HEIGHT: ~1921  
DATUM: WGS-84

DOCUMENTS ON FILE AT:

SOURCE: CONSUMER GRADE G.P.S.

DATE OF INVESTIGATION: 12/10/20

REPORT BY: J. MARTIN

FIELD CREW: DENNIS H. MORTON, PARTY CHIEF  
TOM MILSTEAD, FIELD TECH  
RYAN BEIL, FIELD TECH

THIS DOCUMENT FILED IN CS OFFICE:

OTHER DOCUMENT FILED WITH CS:

23264

# CORNER INVESTIGATION REPORT

FS INDEX ID: N/A

CORNER: MS-154 SLP COR 4      GCDB ID: N/A      DATE: 12/16/2020  
TOWNSHIP: 40S      STATE: OREGON  
RANGE: 3W      COUNTY: JACKSON  
SECTION: 19      FOREST: ROGUE RIVER-SISKIYOU NF  
MERIDIAN: WILLAMETTE      DISTRICT: SISKIYOU MOUNTAINS RD

HISTORY OF VISITATIONS:

NFSL PROPERTY BOUNDARY CORNER?:  YES  NO

LINE(S) POSTED:

MAINTAINED:      NORTH-2020      WEST-2020

GUARD POST(S):      NORTH      WEST

CORNER HISTORY:

SET DURING 1977 BLM SURVEY, BY R, SCHERLER  
VISITED DURING FILED SURVEY 10451, BY H. CENTER

**REGISTERED  
PROFESSIONAL  
LAND SURVEYOR**

*Jason M. Martin*  
**OREGON  
MAY 8, 2012  
JASON M. MARTIN  
54729**

RENEWS: 1-1-2023

MONUMENT FOUND/SET:

3 1/2" BRASS CAP ON 2 1/2" PIPE, APPROX. 0.2' EXPOSED, NO STONES  
GOOD CONDITION

RECORD CORNER ACCESSORIES:

PER FILED SURVEY 10451  
10" DIA FIR (NOW 11.5) HEALED BLAZES

RECORD MEASUREMENTS:

BEARS S16°21'W, 26.70'

NEW CORNER ACCESSORIES:

NO NEW ACCESSORIES ESTABLISHED

METHOD OF MEASUREMENT:

CORNER MAINTENANCE/OTHER INFO:

CLEAR BRUSH FROM AROUND MONUMENT & TO BT'S. BT FACES & A 6" BAND AT  
HEAD HEIGHT PAINTED RED. ADD NEW NAILS TO BT TAGS & ADD NEW TAGS  
WHERE NEEDED. MONUMENT SIZES ARE OUTSIDE DIAMETER & BT DIAMETERS  
ARE AT BREAST HEIGHT.

CAP DIAGRAM:

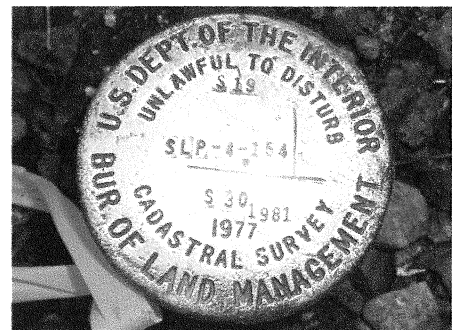

GEODETIC COORDINATES:

LATITUDE: N 42°04'07.5"  
LONGITUDE: W 123°06'14.1"  
ELLIPSOID HEIGHT: ~1852'  
DATUM: WGS-84

DOCUMENTS ON FILE AT:

SOURCE: CONSUMER GRADE G.P.S.

DATE OF INVESTIGATION: 12/10/20

REPORT BY: J. MARTIN

FIELD CREW: DENNIS H. MORTON, PARTY CHIEF  
TOM MILSTEAD, FIELD TECH  
RYAN BEIL, FIELD TECH

THIS DOCUMENT FILED IN CS OFFICE:

OTHER DOCUMENT FILED WITH CS:

23264

# CORNER INVESTIGATION REPORT

FS INDEX ID: N/A

CORNER: MS-154 SLP COR 2      GCDB ID: N/A      DATE: 12/16/2020  
TOWNSHIP: 40S      STATE: OREGON  
RANGE: 3W      COUNTY: JACKSON  
SECTION: 19      FOREST: ROGUE RIVER-SISKIYOU NF  
MERIDIAN: WILLAMETTE      DISTRICT: SISKIYOU MOUNTAINS RD  
NFSL PROPERTY BOUNDARY CORNER?:  YES  NO

HISTORY OF VISITATIONS:

LINE(S) POSTED:

MAINTAINED:      EAST-2020      SOUTH-2020

GUARD POST(S):      EAST      SOUTH

CORNER HISTORY:

SET DURING FILED SURVEY 10451, BY H. CENTER

**REGISTERED  
PROFESSIONAL  
LAND SURVEYOR**

*Jason M. Martin*

**OREGON  
MAY 8, 2012  
JASON M. MARTIN  
54729**

RENEWS: 1-1-2023

MONUMENT FOUND/SET:

2 1/2" BRASS CAP ON 2 1/2" PIPE, NEXT TO ONE STONE, APPROX. 0.6' EXPOSED  
GOOD CONDITION

RECORD CORNER ACCESSORIES:

PER FILED SURVEY 10451  
8" DIA PINE (NOW 11") HEALED BLAZES  
10" DIA FIR (NOW 11.5") HEALED BLAZES

RECORD MEASUREMENTS:

BEARS N51°14'E, 15.20'  
BEARS S72°05'W, 5.40'

NEW CORNER ACCESSORIES:

NO NEW ACCESSORIES ESTABLISHED

METHOD OF MEASUREMENT:

CORNER MAINTENANCE/OTHER INFO:

CLEAR BRUSH FROM AROUND MONUMENT & TO BT'S. BT FACES & A 6" BAND AT  
HEAD HEIGHT PAINTED RED. ADD NEW NAILS TO BT TAGS & ADD NEW TAGS  
WHERE NEEDED. MONUMENT SIZES ARE OUTSIDE DIAMETER & BT DIAMETERS  
ARE AT BREAST HEIGHT.

CAP DIAGRAM:



GEODETTIC COORDINATES:

LATITUDE: N 42°04'20.8"  
LONGITUDE: W 123°06'09.1"  
ELLIPSOID HEIGHT: ~2013'  
DATUM: WGS-84

DOCUMENTS ON FILE AT:

SOURCE: CONSUMER GRADE G.P.S.

DATE OF INVESTIGATION: 12/10/20

REPORT BY: J. MARTIN

FIELD CREW: DENNIS H. MORTON, PARTY CHIEF  
TOM MILSTEAD, FIELD TECH  
RYAN BEIL, FIELD TECH

THIS DOCUMENT FILED IN CS OFFICE:

OTHER DOCUMENT FILED WITH CS:



# CORNER INVESTIGATION REPORT

23264

FS INDEX ID: N/A

CORNER: MS-154, SLP COR 3    GCDB ID: N/A    DATE: 12/16/2020  
TOWNSHIP: 40S    STATE: OREGON  
RANGE: 3W    COUNTY: JACKSON  
SECTION: 19    FOREST: ROGUE RIVER-SISKIYOU NF  
MERIDIAN: WILLAMETTE    DISTRICT: SISKIYOU MOUNTAINS RD  
NFSL PROPERTY BOUNDARY CORNER?:  YES  NO

HISTORY OF VISITATIONS:

REGISTERED  
PROFESSIONAL  
LAND SURVEYOR

*Jason M. Martin*  
OREGON  
MAY 8, 2012  
JASON M. MARTIN  
54729

RENEWS: 1-1-2023

LINE(S) POSTED:

MAINTAINED: NORTH-2020 WEST-2020

GUARD POST(S): NORTH WEST

CORNER HISTORY:

SET DURING FILED SURVEY 10451, BY H. CENTER

MONUMENT FOUND/SET:

2 1/2" BRASS CAP ON 2 1/2" PIPE, NEXT TO ONE STONE, APPROX. 0.3' EXPOSED, GOOD CONDITION

RECORD CORNER ACCESSORIES:

PER FILED SURVEY 10451  
15" DIA OAK (NOW 15") HEALED BLAZES  
19" DIA FIR (NOW 29") HEALED BLAZES

RECORD MEASUREMENTS:

BEARS S85°32'E, 35.5'  
BEARS S34°08'E, 27.05'

NEW CORNER ACCESSORIES:

NO NEW ACCESSORIES ESTABLISHED

METHOD OF MEASUREMENT:

CORNER MAINTENANCE/OTHER INFO:

CLEAR BRUSH FROM AROUND MONUMENT & TO BT'S. BT FACES & A 6" BAND AT HEAD HEIGHT PAINTED RED. ADD NEW NAILS TO BT TAGS & ADD NEW TAGS WHERE NEEDED. MONUMENT SIZES ARE OUTSIDE DIAMETER & BT DIAMETERS ARE AT BREAST HEIGHT.

CAP DIAGRAM:



GEODETTIC COORDINATES:

LATITUDE: N 42°04'20.9"  
LONGITUDE: W 123°06'13.6"  
ELLIPSOID HEIGHT: ~1788'  
DATUM: WGS-84

DOCUMENTS ON FILE AT:

SOURCE: CONSUMER GRADE G.P.S.

DATE OF INVESTIGATION: 12/10/20

REPORT BY: J. MARTIN

FIELD CREW: DENNIS H. MORTON, PARTY CHIEF  
TOM MILSTEAD, FIELD TECH  
RYAN BEIL, FIELD TECH

THIS DOCUMENT FILED IN CS OFFICE:  
OTHER DOCUMENT FILED WITH CS:

# CORNER INVESTIGATION REPORT

23264

FS INDEX ID: P-21

CORNER: 1/4                      GCDB ID: 600340                      DATE: 11-20-2020  
TOWNSHIP: 40S                      STATE: OREGON  
RANGE: 3W                      COUNTY: JACKSON  
SECTION: S23 & S24                      FOREST: ROGUE RIVER-SISKIYOU NF  
MERIDIAN: WILLAMETTE                      DISTRICT: SISKIYOU MOUNTAINS R.D.  
NFSL PROPERTY BOUNDARY CORNER?:  YES  NO

HISTORY OF VISITATIONS:

REGISTERED  
PROFESSIONAL  
LAND SURVEYOR

*Jason M. Martin*  
OREGON  
MAY 8, 2012  
JASON M. MARTIN  
54729

RENEWS: 1-1-2023

LINE(S) POSTED:

MAINTAINED: SOUTH-2020  
GUARD POST(S): SOUTH EAST

CORNER HISTORY:

SET ON FILED SURVEY 8677, BY HAROLD L. CENTER

MONUMENT FOUND/SET:

FOUND 2 1/2" BRASS CAP ON 2 1/2" PIPE, IN PILE OF STONES, APPROX. 0.7' EXPOSED, GOOD CONDITION

RECORD CORNER ACCESSORIES:

PER FILED SURVEY 8677:

10" DIA FIR (NOW 15") HEALED BLAZES

14" DIA FIR (NOW 20") HEALED BLAZES

RECORD MEASUREMENTS:

BEARS N04°33'E, 32.8'

BEARS N72°05'W, 32.5'

NEW CORNER ACCESSORIES:

NO NEW ACCESSORIES ESTABLISHED

METHOD OF MEASUREMENT:

CORNER MAINTENANCE/OTHER INFO:

CLEAR BRUSH FROM AROUND MONUMENT & TO BT'S. BT FACES & A 6" BAND AT HEAD HEIGHT PAINTED RED. ADD NEW NAILS TO BT TAGS & ADD NEW TAGS WHERE NEEDED. MONUMENT SIZES ARE OUTSIDE DIAMETER & BT DIAMETERS ARE AT BREST HEIGHT.

GEODETTIC COORDINATES:

LATITUDE: N 42°04'33.2"  
LONGITUDE: W 123°00'47.7"  
ELLIPSOID HEIGHT: -4384'  
DATUM: WGS 84

DOCUMENTS ON FILE AT:

SOURCE: CONSUMER GRADE G.P.S.

DATE OF INVESTIGATION: 11-10-2020

REPORT BY: J. MARTIN

FIELD CREW: DENNIS H. MORTON, PARTY CHIEF  
TOM MILSTEAD, FIELD TECH

CAP DIAGRAM:



THIS DOCUMENT FILED IN CS OFFICE:  
OTHER DOCUMENT FILED WITH CS:

23264

# CORNER INVESTIGATION REPORT

FS INDEX ID: N-4

CORNER: E 1/16                      GCDB ID: 160400                      DATE: 12/16/2020  
TOWNSHIP: 40S                      STATE: OREGON  
RANGE: 3W                      COUNTY: JACKSON  
SECTION: 18 & 19                      FOREST: ROGUE RIVER-SISKIYOU NF  
MERIDIAN: WILLAMETTE                      DISTRICT: SISKIYOU MOUNTAINS RD  
NFSL PROPERTY BOUNDARY CORNER?:  YES  NO

HISTORY OF VISITATIONS:

REGISTERED  
PROFESSIONAL  
LAND SURVEYOR

*Jason M. Martin*

OREGON  
MAY 8, 2012  
JASON M. MARTIN  
54729

RENEWS: 1-1-2023

LINE(S) POSTED:

MAINTAINED: EAST-2020 SOUTH-2020

GUARD POST(S): EAST SOUTH

CORNER HISTORY:

SET DURING FILED SURVEY 10451, BY H. CENTER

MONUMENT FOUND/SET:

2 1/2" BRASS CAP ON 2 1/2" PIPE, LEANING S'LY, APPROX. 0.1' BELOW SUFACE

RECORD CORNER ACCESSORIES:

PER FILED SURVEY 10451  
 17" DIA FIR (NOW 19.5") HEALED BLAZES  
 18" DIA OAK (NOW 24") HEALED BLAZES

RECORD MEASUREMENTS:

BEARS S47°32'E, 93.10'  
 BEARS N40°26'E, 47.20'

NEW CORNER ACCESSORIES:

NO NEW ACCESSORIES ESTABLISHED

METHOD OF MEASUREMENT:

CORNER MAINTENANCE/OTHER INFO:

CLEAR BRUSH FROM AROUND MONUMENT & TO BT'S. BT FACES & A 6" BAND AT HEAD HEIGHT PAINTED RED. ADD NEW NAILS TO BT TAGS & ADD NEW TAGS WHERE NEEDED. MONUMENT SIZES ARE OUTSIDE DIAMETER & BT DIAMETERS ARE AT BREAST HEIGHT.

CAP DIAGRAM:

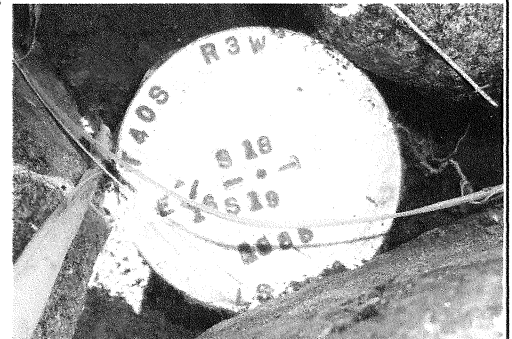

GEODETTIC COORDINATES:

LATITUDE: N 42°05'00.8"  
LONGITUDE: W 123°05'50.7"  
ELLIPSOID HEIGHT: ~1618  
DATUM: WGS-84

DOCUMENTS ON FILE AT:

SOURCE: CONSUMER GRADE G.P.S.

DATE OF INVESTIGATION: 12/8/20

REPORT BY: J. MARTIN

FIELD CREW: DENNIS H. MORTON, PARTY CHIEF  
 TOM MILSTEAD, FIELD TECH  
 RYAN BEIL, FIELD TECH

THIS DOCUMENT FILED IN CS OFFICE:

OTHER DOCUMENT FILED WITH CS:

# CORNER INVESTIGATION REPORT

23264

FS INDEX ID: J-6

CORNER: WEST 1/16      GCDB ID: 220500      DATE: 12/16/2020  
TOWNSHIP: 40S      STATE: OREGON  
RANGE: 3W      COUNTY: JACKSON  
SECTION: S8 & S17      FOREST: ROGUE RIVER-SIKIYOU NF  
MERIDIAN: WILLAMETTE      DISTRICT: SISKIYOU MOUNTAINS RD  
NFSL PROPERTY BOUNDARY CORNER?:  YES  NO

HISTORY OF VISITATIONS:

REGISTERED  
PROFESSIONAL  
LAND SURVEYOR

*Jason M. Martin*

OREGON  
MAY 8, 2012  
JASON M. MARTIN  
54729

RENEWS: 1-1-2023

LINE(S) POSTED:

MAINTAINED: EAST-2020  
GUARD POST(S): EAST SOUTH

CORNER HISTORY:

SET DURING FILED SURVEY 8681, BY K. WEAVER

MONUMENT FOUND/SET:

2 1/2' BRASS CAP ON 2 1/2" PIPE, NO STONES, APPROX. 0.4' EXPOSED, GOOD CONDITION

RECORD CORNER ACCESSORIES:

PER FILED SURVEY 8681  
 10" PINE (NOW 15.5") SCRIBE VISIBLE  
 10" PINE (NOW 15") HEALED BLAZES

RECORD MEASUREMENTS:

BEARS N2°42'W, 30.0'  
 BEARS S30°40'E, 21.3'

NEW CORNER ACCESSORIES:

NO NEW ACCESSORIES ESTABLISHED

METHOD OF MEASUREMENT:

CORNER MAINTENANCE/OTHER INFO:

CLEAR BRUSH FROM AROUND MONUMENT & TO BT'S. BT FACES & A 6" BAND AT HEAD HEIGHT PAINTED RED. ADD NEW NAILS TO BT TAGS & ADD NEW TAGS WHERE NEEDED. MONUMENT SIZES ARE OUTSIDE DIAMETER & BT DIAMETERS ARE AT BREAST HEIGHT.

CAP DIAGRAM:

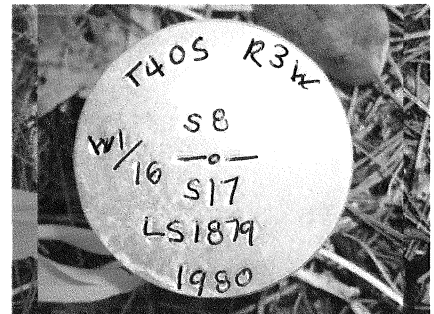

GEODETTIC COORDINATES:

LATITUDE: N 42°05'53.6"  
 LONGITUDE: W 123°05'16.9"  
 ELLIPSOID HEIGHT: ~1848'  
 DATUM: WGS-84

DOCUMENTS ON FILE AT:

SOURCE: CONSUMER GRADE G.P.S.

DATE OF INVESTIGATION: 12/4/20

REPORT BY: J.MARTIN

FIELD CREW: DENNIS H. MORTON, PARTY CHIEF  
 TOM MILSTEAD, FIELD TECH  
 RYAN BEIL, FIELD TECH

THIS DOCUMENT FILED IN CS OFFICE:  
OTHER DOCUMENT FILED WITH CS:

# CORNER INVESTIGATION REPORT

23264

FS INDEX ID: N-5

CORNER: SW                      GCDB ID: 200400                      DATE: 1/14/21  
TOWNSHIP: 40S                      STATE: OREGON  
RANGE: 3W                      COUNTY: JACKSON  
SECTION: 17                      FOREST: ROGUE RIVER-SISKIYOU NF  
MERIDIAN: WILLAMETTE                      DISTRICT: SISKIYOU MOUNTAINS RD  
NFSL PROPERTY BOUNDARY CORNER?:  YES  NO

HISTORY OF VISITATIONS:

LINE(S) POSTED:  
MAINTAINED: NORTH-2020                      WEST-2020  
GUARD POST(S): NORTH                      WEST

CORNER HISTORY:  
 SET DURING 1964 BLM SURVEY, BY J. GAWRON  
 VISITED DURING FILED SURVEY 10451, H. CENTER

REGISTERED  
 PROFESSIONAL  
 LAND SURVEYOR

*Jason M. Martin*  
 OREGON  
 MAY 8, 2012  
 JASON M. MARTIN  
 54729

RENEWS: 1-1-2023

MONUMENT FOUND/SET:  
 3 1/2" BRASS CAP ON 2 1/2" PIPE, NO STONES, ON STEEP CREEK BANK (MULE CREEK), APPROX 0.5' EXPOSED, SLIGHT "WIGGLE" WHEN GRABBED, OTHER WISE GOOD CONDITION

RECORD CORNER ACCESSORIES:  
 PER FILED SURVEY 10451  
 25" DIA FIR (NOW DEAD ON GROUND)  
 29" DIA FIR (NOW 33.5") HEALED BLAZES  
 16" DIA FIR (NOW 23") HEALED BLAZES  
 23" DIA FIR (NOW 26") HEALED BLAZES  
 12" DIA FIR (NOW 17") HEALED BLAZES  
 12" DIA OAK (NOW DEAD ON GROUND)

RECORD MEASUREMENTS:

BEARS N56°38'E, 20.48'  
 BEARS N87°09'E, 55.48'  
 BEARS S49°05'E, 22.73'  
 BEARS S17°28'W, 25.99'

NEW CORNER ACCESSORIES:  
 NO NEW ACCESSORIES ESTABLISHED

METHOD OF MEASUREMENT:

CORNER MAINTENANCE/OTHER INFO:  
 CLEAR BRUSH FROM AROUND MONUMENT & TO BT'S. BT FACES & A 6" BAND AT HEAD HEIGHT PAINTED RED. ADD NEW NAILS TO BT TAGS & ADD NEW TAGS WHERE NEEDED. MONUMENT SIZES ARE OUTSIDE DIAMETER & BT DIAMETERS ARE AT BREAST HEIGHT. NOTE: NO SUITABLE TREES ARE IN THE NORTHWEST QUADRANT.

GEODETTIC COORDINATES:  
LATITUDE: N 42°04'58.8"  
LONGITUDE: W 123°05'32.7"  
ELLIPSOID HEIGHT: ~1977  
DATUM: WGS-84  
SOURCE: CONSUMER GRADE G.P.S.  
DATE OF INVESTIGATION: 12/8/20  
REPORT BY: J. MARTIN

DOCUMENTS ON FILE AT:

FIELD CREW: DENNIS H. MORTON, PARTY CHIEF  
 TOM MILSTEAD, FIELD TECH  
 RYAN BEIL, FIELD TECH

THIS DOCUMENT FILED IN CS OFFICE:  
OTHER DOCUMENT FILED WITH CS:



# CORNER INVESTIGATION REPORT

23264

FS INDEX ID: L-5

CORNER: 1/4                      GCDB ID: 200440                      DATE: 12/16/2020  
TOWNSHIP: 40S                      STATE: OREGON  
RANGE: 3W                      COUNTY: JACKSON  
SECTION: 18 & 17                      FOREST: ROGUE RIVER-SISKIYOU NF  
MERIDIAN: WILLAMETTE                      DISTRICT: SISKIYOU MOUNTAINS RD  
NFSL PROPERTY BOUNDARY CORNER?:  YES  NO

HISTORY OF VISITATIONS:

LINE(S) POSTED:  
MAINTAINED:      NORTH-2020      SOUTH-2020  
GUARD POST(S):      NORTH      SOUTH  
CORNER HISTORY:  
 SET DURING 1964 BLM SURVEY, BY J. GAWRON  
 VISITED DURING FILED SURVEY 11069, BY H. CENTER

**REGISTERED  
 PROFESSIONAL  
 LAND SURVEYOR**

*Jason M. Martin*  
**OREGON  
 MAY 8, 2012  
 JASON M. MARTIN  
 54729**

RENEWS: 1-1-2023

MONUMENT FOUND/SET:  
 3 1/2" BRASS CAP ON 2 1/2" PIPE, NEXT TO ONE STONE, APPROX. 0.8' EXPOSED,  
 GOOD CONDITION, MISSING "4" FROM 1/4.

RECORD CORNER ACCESSORIES:  
 PER FILED SURVEY 11069  
 23" DIA OAK (NOW 25") HEALED BLAZES  
 11" DIA OAK (NOW 13.5") HEALED BLAZE  
 33" DIA OAK NO EVIDENCE  
 17" DIA PINE (NOW 19") HEALED BLAZE  
 15" DIA PINE (NOW 15") SCRIBE VISIBLE

RECORD MEASUREMENTS:

BEARS N40°53'W, 39.95'  
 BEARS N23°56'E, 64.62'  
  
 BEARS S60°33'W, 10.20'  
 BEARS N85°E, 30.75'

NEW CORNER ACCESSORIES:  
 NO NEW ACCESSORIES ESTABLISHED

METHOD OF MEASUREMENT:

CORNER MAINTENANCE/OTHER INFO:  
 CLEAR BRUSH FROM AROUND MONUMENT & TO BT'S. BT FACES & A 6" BAND AT  
 HEAD HEIGHT PAINTED RED. ADD NEW NAILS TO BT TAGS & ADD NEW TAGS  
 WHERE NEEDED. MONUMENT SIZES ARE OUTSIDE DIAMETER & BT DIAMETERS  
 ARE AT BREAST HEIGHT.

CAP DIAGRAM:

GEODETIC COORDINATES:  
LATITUDE: N 42°05'27.4"  
LONGITUDE: W 123°05'35.3"  
ELLIPSOID HEIGHT: ~1876'  
DATUM: WGS-84  
SOURCE: CONSUMER GRADE G.P.S.  
DATE OF INVESTIGATION: 12/7/20  
REPORT BY: J. MARTIN

DOCUMENTS ON FILE AT:

FIELD CREW: DENNIS H. MORTON, PARTY CHIEF  
 TOM MILSTEAD, FIELD TECH  
 RYAN BEIL, FIELD TECH

THIS DOCUMENT FILED IN CS OFFICE:  
OTHER DOCUMENT FILED WITH CS:



# CORNER INVESTIGATION REPORT

23264

FS INDEX ID: L-9

CORNER: EAST 1/4                      GCDB ID: 300440                      DATE: 1/14/21  
TOWNSHIP: 40S                      STATE: OREGON  
RANGE: 3W                      COUNTY: JACKSON  
SECTION: 17                      FOREST: ROGUE RIVER-SISKIYOU NF  
MERIDIAN: WILLAMETTE                      DISTRICT: SISKIYOU MOUNTAINS R.D.  
NFSL PROPERTY BOUNDARY CORNER?:  YES  NO

HISTORY OF VISITATIONS:

LINE(S) POSTED:  
MAINTAINED: NORTH-2020  
GUARD POST(S): NORTH EAST  
CORNER HISTORY:  
 SET DURING FILED SURVEY 10362, BY H. CENTER

REGISTERED  
 PROFESSIONAL  
 LAND SURVEYOR

*Jason M. Martin*

OREGON  
 MAY 8, 2012  
 JASON M. MARTIN  
 54729

RENEWS: 1-1-2023

MONUMENT FOUND/SET:  
 FOUND 2 1/2" BRASS CAP, ON 2 1/2" PIPE, IN PILE OF STONES, APPROX. 0.4'  
 EXPOSED, GOOD CONDITION

RECORD MEASUREMENTS:

RECORD CORNER ACCESSORIES:  
 PER FILED SURVEY 10362  
 9" DIA FIR (NOW DEAD ON GROUND)  
 11" DIA FIR (NOW 17.5") HEALED BLAZES

BEARS S58°16"E, 43.3'

NEW CORNER ACCESSORIES:  
 9.5" DIA OAK BEARS S74°W, 17.25' TO 60D NAIL ON W'LY SIDE OF TREE,  
 SCRIBED "1/4 S17" "BT"

METHOD OF MEASUREMENT:  
COMPASS AND TAPE

CORNER MAINTENANCE/OTHER INFO:  
 CLEAR BRUSH FROM AROUND MONUMENT & TO BT'S. BT FACES & A 6" BAND AT  
 HEAD HEIGHT PAINTED RED. ADD NEW NAILS TO BT TAGS & ADD NEW TAGS  
 WHERE NEEDED. MONUMENT SIZES ARE OUTSIDE DIAMETER & BT DIAMETERS  
 ARE AT BREAST HEIGHT.

CAP DIAGRAM:



GEODETIC COORDINATES:  
LATITUDE: N 42°05'27.4"  
LONGITUDE: W 123°04'21.0"  
ELLIPSOID HEIGHT: ~3016'  
DATUM: WGS-84  
SOURCE: CONSUMER GRADE G.P.S.  
DATE OF INVESTIGATION: 12/1/2020  
REPORT BY: J. MARTIN

DOCUMENTS ON FILE AT:

FIELD CREW: DENNIS H. MORTON, PARTY CHIEF  
 TOM MILSTEAD, FIELD TECH  
 R. BEIL, FIELD TECH

THIS DOCUMENT FILED IN CS OFFICE:  
OTHER DOCUMENT FILED WITH CS:

# CORNER INVESTIGATION REPORT

23264

FS INDEX ID: J-7

CORNER: NORTH 1/4      GCDB ID: 240500      DATE: 1/14/20  
TOWNSHIP: 40S      STATE: OREGON  
RANGE: 3W      COUNTY: JACKSON  
SECTION: 17      FOREST: ROGUE RIVER-SISKIYOU NF  
MERIDIAN: WILLAMETTE      DISTRICT: SISKIYOU MOUNTAINS R.D.  
NFSL PROPERTY BOUNDARY CORNER?:  YES  NO

LINE(S) POSTED:  
MAINTAINED: NORTH-2020  
GUARD POST(S): NORTH WEST  
CORNER HISTORY:

SET DURING BLM SURVEY, 1964, BY J. GAWRON  
VISITED DURING FILED SURVEY 8681, BY K. WEAVER

MONUMENT FOUND/SET:  
FOUND 3 1/2" BRASS CAP ON 2 1/2" PIPE, NEXT TO ONE STONE, APPROX, 0.6'  
EXPOSED, GOOD CONDITION

RECORD CORNER ACCESSORIES:  
PER FILED SURVEY 8681  
8" DIA OAK (NOW DEAD ON GROUND)  
9" DIA FIR (NOW 12") HEALED BLAZES  
27" DIA FIR (NOW 30") HEALED BLAZES  
UNKNOWN ORIGIN  
12" DIA OAK, HEALED BLAZES  
17" DIA FIR, HEALED BLAZES

NEW CORNER ACCESSORIES:  
NO NEW ACCESSORIES ESTABLISHED

CORNER MAINTENANCE/OTHER INFO:  
CLEAR BRUSH FROM AROUND MONUMENT & TO BT'S. BT FACES & A 6" BAND AT  
HEAD HEIGHT PAINTED RED. ADD NEW NAILS TO BT TAGS & ADD NEW TAGS  
WHERE NEEDED. MONUMENT SIZES ARE OUTSIDE DIAMETER & BT DIAMETERS  
ARE AT BREAST HEIGHT.

GEODETTIC COORDINATES:  
LATITUDE: N42°05'53.6"  
LONGITUDE: W 123°04'58.7"  
ELLIPSOID HEIGHT: ~2088  
DATUM: WGS-84  
SOURCE: CONSUMER GRADE G.P.S.  
DATE OF INVESTIGATION: 12/2/2020  
REPORT BY: J. MARTIN

DOCUMENTS ON FILE AT:

FIELD CREW: DENNIS H. MORTON, PARTY CHIEF  
TOM MILSTEAD, FIELD TECH  
RYAN BEIL, FIELD TECH

THIS DOCUMENT FILED IN CS OFFICE:  
OTHER DOCUMENT FILED WITH CS:

HISTORY OF VISITATIONS:

REGISTERED  
PROFESSIONAL  
LAND SURVEYOR

*Jason M. Martin*  
OREGON  
MAY 8, 2012  
JASON M. MARTIN  
54729

RENEWS: 1-1-2023

RECORD MEASUREMENTS:

BEARS N0°15'W, 13.4'  
BEARS S27.5°E, 28.1'

BEARS N50°E, 13.6' (COMPASS & TAPE)  
BEARS S25°E, 27.8' (COMPASS & TAPE)

METHOD OF MEASUREMENT:

CAP DIAGRAM:

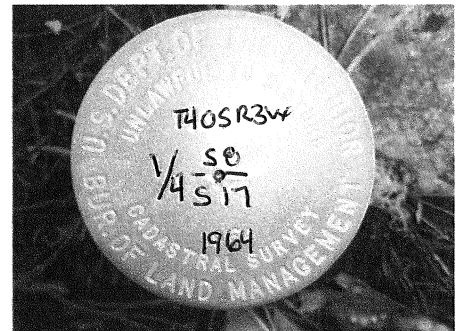



23264

# CORNER INVESTIGATION REPORT

FS INDEX ID: E-7

CORNER: NORTH 1/4      GCDB ID: 240600      DATE: 12/16/2020  
TOWNSHIP: 40S      STATE: OREGON  
RANGE: 3W      COUNTY: JACKSON  
SECTION: 8      FOREST: ROGUE RIVER-SISKIYOU NF  
MERIDIAN: WILLAMETTE      DISTRICT: SISKIYOU MOUNTAIN RD  
NFSL PROPERTY BOUNDARY CORNER?:  YES  NO

HISTORY OF VISITATIONS:

LINE(S) POSTED:

MAINTAINED: SOUTH-2020  
GUARD POST(S): SOUTH WEST

CORNER HISTORY:

SET IN 1964 DURING BLM SURVEY BY J. GAWRON  
 VISITED DURING FILED SURVEY 8681, BY K. WEAVER

**REGISTERED  
 PROFESSIONAL  
 LAND SURVEYOR**

*Jason M. Martin*

**OREGON  
 MAY 8, 2012  
 JASON M. MARTIN  
 54729**

RENEWS: 1-1-2023

MONUMENT FOUND/SET:

3" BRASS CAP ON 2 1/2" PIPE, NEXT TO ONE STONE, APPROX. 0.3' EXPOSED GOOD  
 CONDITION

RECORD CORNER ACCESSORIES:

PER FILED SURVEY 8681  
 7" DIA FIR (NOW 9.5") HEALED BLAZES  
 9" DIA FIR (NOW 11") HEALED BLAZES  
 12" DIA FIR (NOW 18") HEALED BLAZES  
 UNKNOWN ORIGIN  
 1" INSIDE DIA PIPE, 2.95' S-E'LY

RECORD MEASUREMENTS:

BEARS N3°31'E, 14.1'  
 BEARS N70°39'E, 11.7'  
 BEARS S45°17'E, 11.3'

NEW CORNER ACCESSORIES:

NO NEW ACCESSORIES ESTABLISHED

METHOD OF MEASUREMENT:

CORNER MAINTENANCE/OTHER INFO:

CLEAR BRUSH FROM AROUND MONUMENT & TO BT'S. BT FACES & A 6" BAND AT  
 HEAD HEIGHT PAINTED RED. ADD NEW NAILS TO BT TAGS & ADD NEW TAGS  
 WHERE NEEDED. MONUMENT SIZES ARE OUTSIDE DIAMETER & BT DIAMETERS  
 ARE AT BREAST HEIGHT.

GEODETTIC COORDINATES:

LATITUDE: N 42°06'45.9"  
LONGITUDE: W 123°04'56.2"  
ELLIPSOID HEIGHT: ~1842'  
DATUM: WGS-84

DOCUMENTS ON FILE AT:

SOURCE: CONSUMER GRADE G.P.S.

DATE OF INVESTIGATION: 12/2/2020

REPORT BY: J. MARTIN

FIELD CREW: DENNIS H. MORTON, PARTY CHIEF  
 TOM MILSTEAD, FIELD TECH  
 RYAN BEIL, FIELD TECH

THIS DOCUMENT FILED IN CS OFFICE:

OTHER DOCUMENT FILED WITH CS:

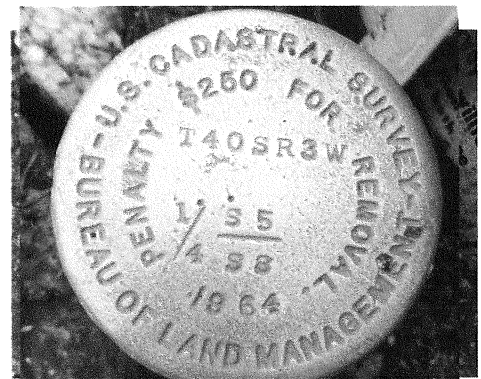

# CORNER INVESTIGATION REPORT

23264

FS INDEX ID: K-6

CORNER: NW 1/16                      GCDB ID: 220460                      DATE: 12/16/2020  
TOWNSHIP: 40S                      STATE: OREGON  
RANGE: 3W                      COUNTY: JACKSON  
SECTION: 17                      FOREST: ROGUE RIVER-SIKIYOU NF  
MERIDIAN: WILLAMETTE                      DISTRICT: SISKIYOU MOUNTAINS RD  
NFSL PROPERTY BOUNDARY CORNER?:  YES  NO

HISTORY OF VISITATIONS:

**REGISTERED  
PROFESSIONAL  
LAND SURVEYOR**

*Jason M. Martin*  
**OREGON  
MAY 8, 2012  
JASON M. MARTIN  
54729**

RENEWS: 1-1-2023

LINE(S) POSTED:

MAINTAINED: NORTH-2020                      WEST-2020

GUARD POST(S): NORTH                      WEST

CORNER HISTORY:

SET DURING FILED SURVEY 11069, BY H. CENTER

MONUMENT FOUND/SET:

2 1/2" BRASS CAP ON 2 1/2" PIPE, IN PILE OF STONES, APPROX. 0.2' EXPOSED, GOOD CONDITION

RECORD MEASUREMENTS:

BEARS S40°46'E, 21.76'  
 BEARS S67°33'W, 58.20'  
 BEARS N51°16'W, 42.80'

RECORD CORNER ACCESSORIES:

PER FILED SURVEY 11069  
 13" DIA FIR (NOW 18") HEALED BLAZES  
 16" DIA OAK (NOW 18") HEALED BLAZES  
 1/2" DIA IRON PIPE, APPROX 0.7' EXPOSED

METHOD OF MEASUREMENT:

NEW CORNER ACCESSORIES:

NO NEW ACCESSORIES ESTABLISHED

CORNER MAINTENANCE/OTHER INFO:

CLEAR BRUSH FROM AROUND MONUMENT & TO BT'S. BT FACES & A 6" BAND AT HEAD HEIGHT PAINTED RED. ADD NEW NAILS TO BT TAGS & ADD NEW TAGS WHERE NEEDED. MONUMENT SIZES ARE OUTSIDE DIAMETER & BT DIAMETERS ARE AT BREAST HEIGHT.

CAP DIAGRAM:



GEODETTIC COORDINATES:

LATITUDE: N 42°05'40.2"  
LONGITUDE: W 123°05'16.4"  
ELLIPSOID HEIGHT: ~1980  
DATUM: WGS-84

DOCUMENTS ON FILE AT:

SOURCE: CONSUMER GRADE G.P.S.

DATE OF INVESTIGATION: 12/4/2020

REPORT BY: J.MARTIN

FIELD CREW: DENNIS H. MORTON, PARTY CHIEF  
 TOM MILSTEAD, FIELD TECH  
 RYAN BEIL, FIELD TECH

THIS DOCUMENT FILED IN CS OFFICE:  
OTHER DOCUMENT FILED WITH CS: