

Map of Survey Property Line Adjustment

Located at:
SE1/4, SW 1/4 Section 22, Township 37 South, Range 1 West, and
Willamette Meridian, City of Medford, Jackson County, Oregon

Survey Narrative: to comply with ORS 209.250.
PURPOSE:
To adjust the common property line, located in the SE1/4, SW1/4 Section 22, Township 37 south, range 1 West, W.M., city of Medford, Jackson County, Oregon between that property described in instrument #2017-043644 and instrument #2012-012912 to better match the lines of occupation.

PROCEDURE:
Utilizing the control established on filed survey number 22451 to control the boundaries, monuments were set along the adjusted property in the location determined by my client. Monuments were set September, 2020, using a Trimble S6 Total Station.

RECEIVED
DATE 2/5/21 BY [Signature]
This survey consists of:
1 sheet(s) Map
1 page(s) Narrative
JACKSON COUNTY
SURVEYOR

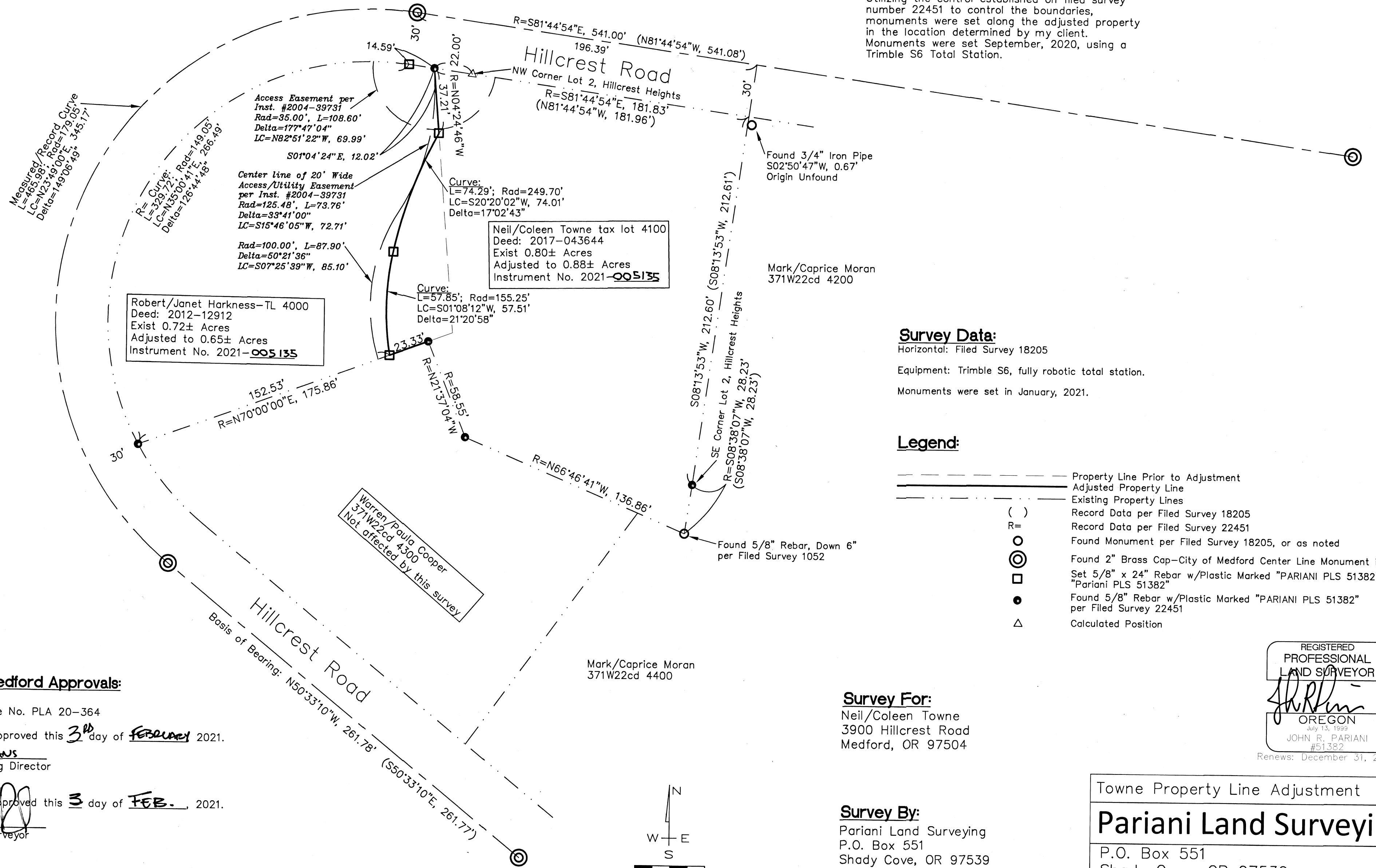

Survey Data:

Horizontal: Filed Survey 18205
Equipment: Trimble S6, fully robotic total station.
Monuments were set in January, 2021.

Legend:

- Property Line Prior to Adjustment
- Adjusted Property Line
- - - Existing Property Lines
- () Record Data per Filed Survey 18205
- R= Record Data per Filed Survey 22451
- Found Monument per Filed Survey 18205, or as noted
- ⊙ Found 2" Brass Cap—City of Medford Center Line Monument in Case Set 5/8" x 24" Rebar w/Plastic Marked "PARIANI PLS 51382"
- "Pariani PLS 51382"
- Found 5/8" Rebar w/Plastic Marked "PARIANI PLS 51382" per Filed Survey 22451
- △ Calculated Position

Survey For:

Neil/Coleen Towne
3900 Hillcrest Road
Medford, OR 97504

Survey By:

Pariani Land Surveying
P.O. Box 551
Shady Cove, OR 97539

REGISTERED
PROFESSIONAL
LAND SURVEYOR
[Signature]
OREGON
JOHN R. PARIANI
#51382
Renews: December 31, 2022

City of Medford Approvals:

Planning File No. PLA 20-364
Examined approved this 3rd day of February 2021.
By: [Signature] Planning Director
Examined approved this 3 day of FEB. 2021.
By: [Signature] City Surveyor

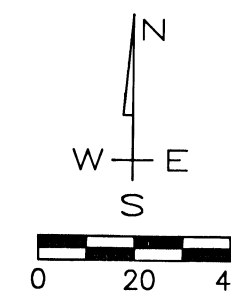

T37S, R1W, 22cd, TL 4100/4000

Towne Property Line Adjustment			
Pariani Land Surveying			
P.O. Box 551 Shady Cove, OR 97539 541-890-1131 ParianiLS@yahoo.com			
Date: Jan. 22, 2021	Scale: 1" = 40'	Job No.: 2020-504	Sheet: 1 of 1