

PROPERTY LINE ADJUSTMENT/ MAP OF SURVEY

LOCATED WITHIN
SOUTHWEST QUARTER OF SECTION 16
TOWNSHIP 36 SOUTH, RANGE 1 WEST, WILLAMETTE MERIDIAN
JACKSON COUNTY, OREGON

FOR
LIBERTY GARACHICO
8125 26TH STREET
WHITE CITY, OREGON 97503
SURVEY NARRATIVE

PURPOSE: TO SURVEY AND MONUMENT A PROPERTY LINE ADJUSTMENT BETWEEN THREE PIECES OF LAND RECORDED IN DOCUMENT NUMBERS 2015-005794, 2015-012830 AND 2009-000945 OF THE OFFICIAL RECORDS OF JACKSON COUNTY, OREGON, PER THE REQUEST OF THE CLIENT.

PROCEDURE: THIS SURVEY WAS CONDUCTED USING A LEICA TCRP 1203+ ROBOTIC TOTAL STATION, DISTANCE PRISMS AND A LEICA CS15 DATA COLLECTOR. THE BASIS OF BEARING FOR THIS SURVEY IS PARTITION PLAT P-73-2001, RECORDED IN VOLUME 12, PAGE 73 OF PLAT RECORDS OF JACKSON COUNTY, OREGON AND FILED AS SURVEY NUMBER 17140 IN THE JACKSON COUNTY, OREGON SURVEYORS OFFICE. MONUMENTS FROM PARTITION PLATS P-73-2001, P-74-2008 AND P-15-2014 WERE RECOVERED AND FOUND TO FIT VERY WELL WITH RECORD DIMENSIONS, EXCEPT FOR A FEW DUE TO FENCE OR OTHER FORMS OF CONSTRUCTION. THEREFORE THE FOUND MONUMENTS WERE UTILIZED TO CREATE THIS MAP.

LEGEND

- 5/8" REBAR WITH YELLOW PLASTIC CAP STAMPED "KAISER, PLS 803", PER P.P. P-73-2001, AS NOTED
- ▲ 5/8" REBAR WITH YELLOW PLASTIC CAP STAMPED "LJ FRIAR & ASSOC", PER P.P. P-74-2008, AS NOTED
- 5/8" REBAR WITH ORANGE PLASTIC CAP STAMPED "B KAISER, RLS 52923", PER P.P. P-15-2014, AS NOTED
- SET 5/8" X 30" REBAR WITH ORANGE PLASTIC CAP STAMPED "J. MARTIN, PLS 54729"
- ⊙ 1' WITNESS CORNER, SET 5/8" X 30" REBAR WITH ORANGE PLASTIC CAP STAMPED "J. MARTIN, PLS 54729"
- () SURVEY DATA, PER P.P. P-73-2001
- [] SURVEY DATA PER P.P. P-74-2008
- | | SURVEY DATA PER P.P. P-15-2014
- R&M RECORD AND MEASURED
- S.N. SURVEY NUMBER
- P.P. PARTITION PLAT
- P.U.E. PUBLIC UTILITY EASEMENT
- SUBJECT PROPERTY
- - - DEED LINE
- - - CENTERLINE OF ROAD
- - - ROAD RIGHT OF WAY
- 6' WOOD FENCE WITHIN 6" OF PROPERTY LINE, UNLESS NOTED
- × 6' CHAIN LINK FENCE WITHIN 6" OF PROPERTY LINE, UNLESS NOTED
- VINYL FENCE WITHIN 6" OF PROPERTY LINE, UNLESS NOTED

LINE	BEARING	DISTANCE
L1	N89°46'58"W	10.00'
L2	N89°46'58"W	10.00'

**** FILED ****
Date 1-12-21 By JH
This survey consists of
1 sheet(s) Map
0 page(s) Narrative
JACKSON COUNTY SURVEYOR

REGISTERED PROFESSIONAL LAND SURVEYOR

Jason M. Martin
OREGON
MAY 8, 2012
JASON M. MARTIN
54729

RENEWS: 1/1/2023

SURVEYED BY:
TO THE POINT LAND SURVEYING, LLC
P.O. BOX 217
GOLD HILL, OR 97525
(541) 855-4280
Date: April 24, 2020
Project No. 0009-20

APPROVED BY THE JACKSON COUNTY
DEVELOPMENT SERVICES (FILE NO. 439-19-00083-SUB)

BY: *Clayton Good* DATE: 1/12/2021

TO THE POINT LAND SURVEYING

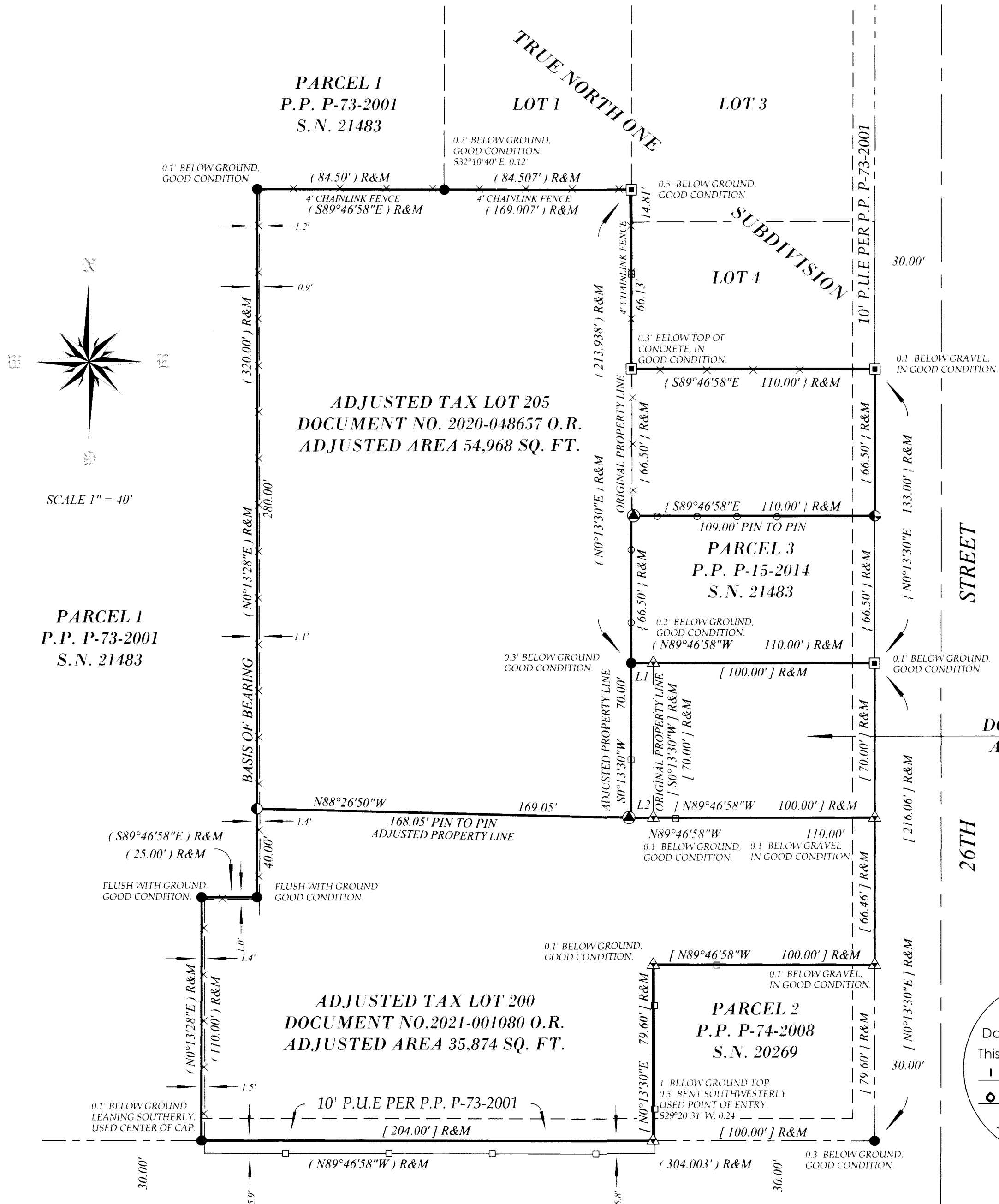

SCALE 1" = 40'

PARCEL 1
P.P. P-73-2001
S.N. 21483

PARCEL 1
P.P. P-73-2001
S.N. 21483

ADJUSTED TAX LOT 205
DOCUMENT NO. 2020-048657 O.R.
ADJUSTED AREA 54,968 SQ. FT.

PARCEL 3
P.P. P-15-2014
S.N. 21483

ADJUSTED TAX LOT 203
DOCUMENT NO. 2020-048658 O.R.
ADJUSTED AREA 7,700 SQ. FT.

ADJUSTED TAX LOT 200
DOCUMENT NO. 2021-001080 O.R.
ADJUSTED AREA 35,874 SQ. FT.

PARCEL 2
P.P. P-74-2008
S.N. 20269

THE BASIS OF BEARING FOR THIS SURVEY IS PARTITION PLAT P-73-2001, RECORDED IN VOLUME 12, PAGE 73 OF PLAT RECORDS OF JACKSON COUNTY, OREGON AND FILED AS SURVEY NUMBER 17140 IN THE JACKSON COUNTY, OREGON SURVEYORS OFFICE

Assessor's Plat No. 361W16CD, Tax Lots 200, 203 & 205