

2324

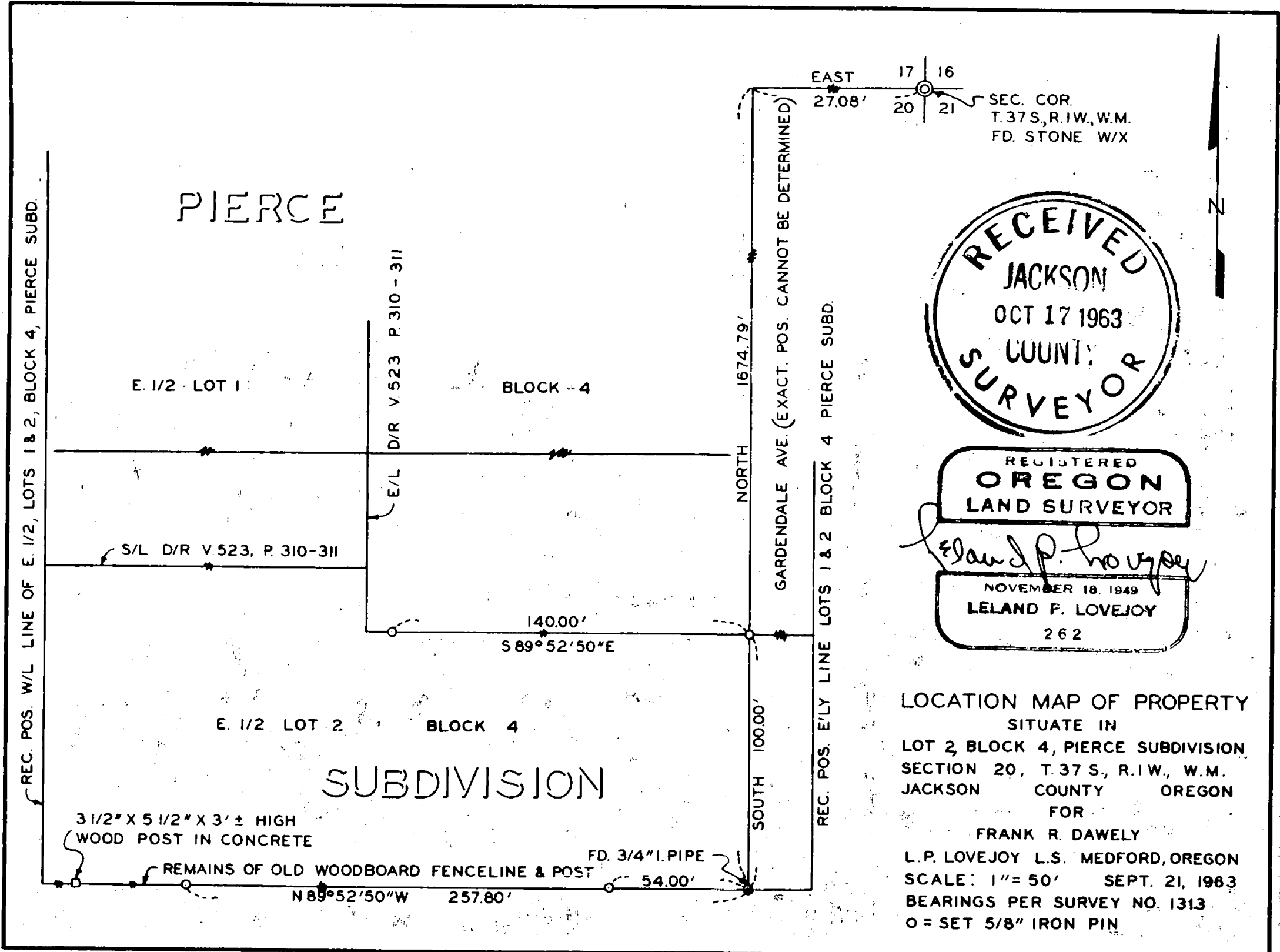

EAST 17 16
 27.08' 20 21
 SEC. COR.
 T. 37 S., R. 1 W., W.M.
 F.D. STONE W/X

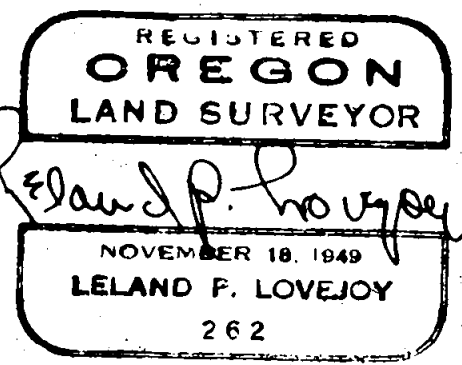
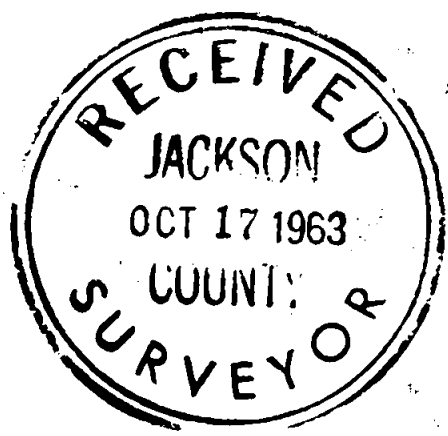

LOCATION MAP OF PROPERTY
 SITUATE IN
 LOT 2, BLOCK 4, PIERCE SUBDIVISION
 SECTION 20, T. 37 S., R. 1 W., W.M.
 JACKSON COUNTY OREGON
 FOR
 FRANK R. DAWELY
 L.P. LOVEJOY L.S. MEDFORD, OREGON
 SCALE: 1" = 50' SEPT. 21, 1963
 BEARINGS PER SURVEY NO. 1313
 O = SET 5/8" IRON PIN

2324

SURVEY NARRATIVE TO COMPLY WITH SECTION 87-330

1947 OREGON STATE LAWS

Survey For: Frank R. Dawley
2986 East McAndrews Road
Medford, Oregon

Purpose of Survey: To Establish Property Boundaries

Survey Location: Lot 2, Block 4, Pierce Subdivision,
Section 20, Township 37 South,
Range 1 West, Willamette Meridian,
Jackson County, Oregon

Survey Procedure: Found Section corner, other survey
monuments etc. and used as basis for
survey control. Set 5/8" iron pin as
shown on map.

Leland P. Lovejoy
Registered Land Surveyor

Work Completed: September 21, 1963

