

MAP OF SURVEY

LOCATED WITHIN
THE SOUTHWEST QUARTER OF SECTION 13, TOWNSHIP 32 SOUTH, RANGE 2 EAST
WILLAMETTE MERIDIAN, JACKSON COUNTY, OREGON

FOR
U.S.D.A. FOREST SERVICE

3040 BIDDLE ROAD
MEDFORD, OREGON 97504
CONTRACT NO. 1204T020D0014
TASK ORDER NO. 1204T020F0082

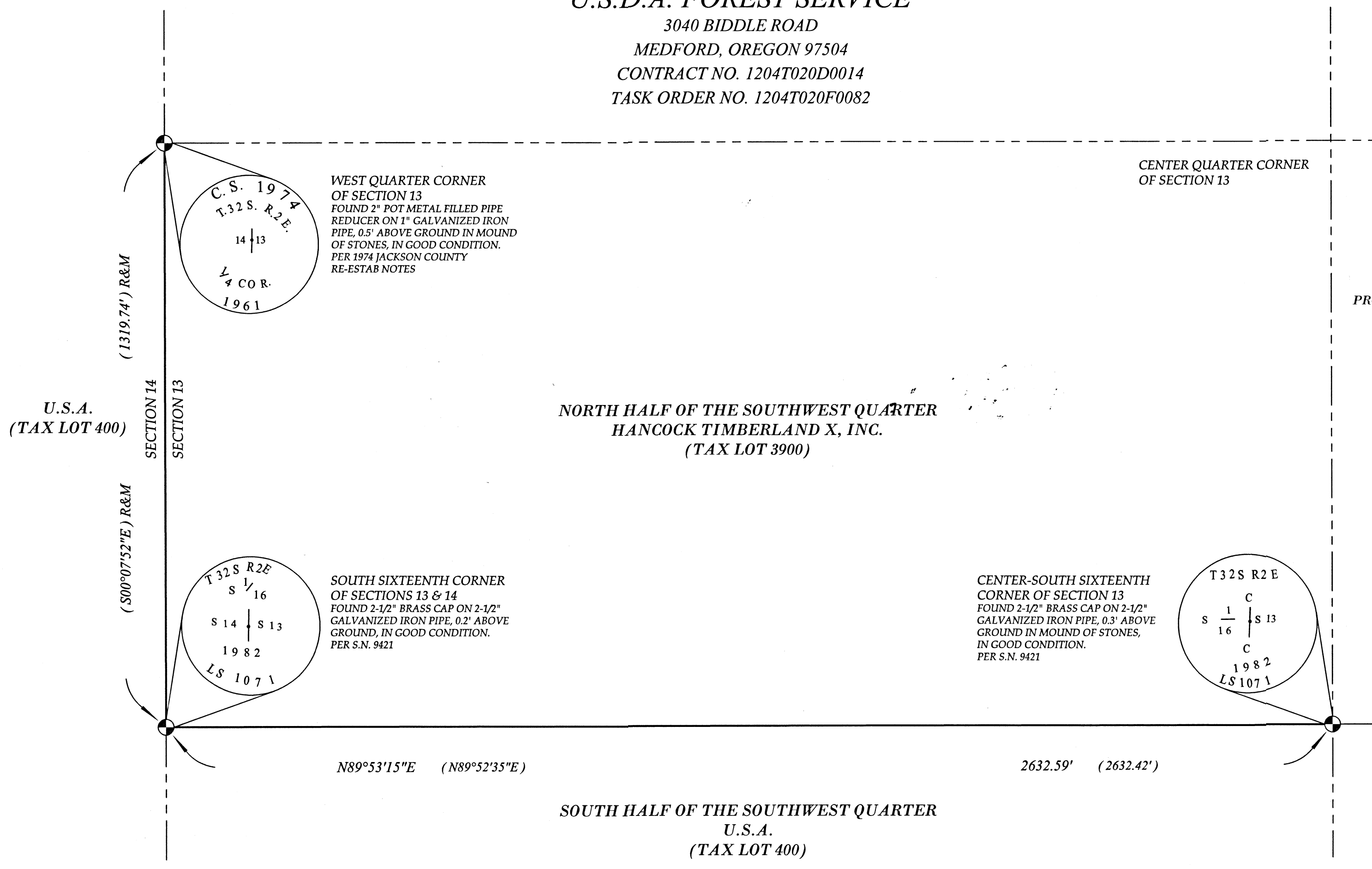
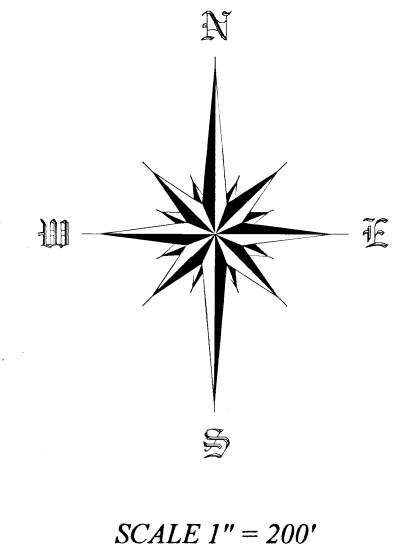

SURVEY NARRATIVE

PURPOSE: TO SURVEY AND PERFORM LINE AND CORNER MAINTENANCE OF THESE SPECIFIED LINES AND CORNERS WITHIN SECTION 13, TOWNSHIP 32 SOUTH, RANGE 2 EAST OF THE WILLAMETTE MERIDIAN IN JACKSON COUNTY, OREGON, PER THE REQUEST OF THE CLIENT.

PROCEDURE: THIS SURVEY WAS CONDUCTED USING A LEICA TS12 ROBOTIC TOTAL STATION, DISTANCE PRISMS AND A LEICA CS15 DATA COLLECTOR. THE BASIS OF BEARING FOR THIS SURVEY IS THE WEST LINE OF SECTION 13, TOWNSHIP 32 SOUTH, RANGE 2 EAST OF THE WILLAMETTE MERIDIAN, JACKSON COUNTY, OREGON AS DEFINED BETWEEN THE FOUND WEST QUARTER CORNER AND SOUTH SIXTEENTH CORNER AS DETERMINED ON FILED SURVEY NUMBER 9421 IN THE JACKSON COUNTY, OREGON SURVEYORS OFFICE. THE WEST QUARTER CORNER, CENTER- SOUTH SIXTEENTH CORNER AND SOUTH SIXTEENTH CORNER COMMON TO SECTIONS 13 AND 14 WERE TIED AND THE LINES BLAZED, PAINTED AND POSTED WITH INTERVISIBLE ALUMINUM POSTS.

LEGEND

- FOUND MONUMENT AS NOTED
- RECORD SURVEY DATA PER S.N. 9421
- S.N. SURVEY NUMBER
- R&M RECORD AND MEASURED
- PROPERTY LINE BLAZED, PAINTED AND MARKED WITH ALUMINUM POSTS
- CADASTRAL LINE

REVIEWED BY:
Michael P. Schulte 11/10/20
SIGNATURE DATE
I CERTIFY THAT THIS SURVEY WAS PERFORMED AT THE REQUEST OF THE ROYUE RIVER-SISKIYOU NATIONAL FOREST, HIGH CASCADE RANGER DISTRICT.
[Signature] 11/25/20
SIGNATURE DATE

SURVEYED BY:
TO THE POINT LAND SURVEYING, LLC
P.O. BOX 217
GOLD HILL, OR 97525
(541) 855-4280
Date: October 9, 2020
Project No. 0042-20

NOTE:
SEPARATE CORNER VISITATION/MAINTENANCE REPORTS FOR EACH CORNER SHOWN ON THIS SURVEY WILL BE FILED IN THE JACKSON COUNTY, OREGON SURVEYORS OFFICE

BASIS OF BEARING
THE BASIS OF BEARING FOR THIS SURVEY IS THE WEST LINE OF SECTION 13, TOWNSHIP 32 SOUTH, RANGE 2 EAST OF THE WILLAMETTE MERIDIAN, JACKSON COUNTY, OREGON AS DEFINED BETWEEN THE FOUND WEST QUARTER CORNER AND SOUTH SIXTEENTH CORNER AS DETERMINED ON FILED SURVEY NUMBER 9421 IN THE JACKSON COUNTY, OREGON SURVEYORS OFFICE

REGISTERED PROFESSIONAL LAND SURVEYOR
Jason M. Martin
OREGON MAY 8, 2012 JASON M. MARTIN 54729
RENEWALS: 1/1/2021

** FILED **
Date 12/16/2020 By DR
This survey consists of 1 sheet(s) Map
0 page(s) Narrative
JACKSON COUNTY SURVEYOR